News While It Is News And Best Features Obtainable

The Portsmouth Daily Times.

Associated Press And United Press Leased Wires

ENTERED AS SECOND-CLASS MATTER POST-OFFICE, PORTSMOUTH, OHIO

PORTSMOUTH, OHIO, WEDNESDAY, JULY 23, 1924

16 PAGES TODAY

SINGLE COPY Daily, 3c Sunday, 5c

BY CARRIER PER WEEK Daily Except Sunday, 15c Daily and Sunday, 20c

Dramatic Legal Battle To Decide Fate Of Leopold And Loeb Opens In Chicago

He Accepted Their Plea!

This is Chief Justic John R. Caverly of Cook County Criminal Court, Chicago, who accepted Nathan F. Leopold, Jr., and Richard Loeb's pleas of guilty to the kidnaping and murder of Robert Franks. The picture was taken when the judge was on the bench.

Tracy Holds Up Voucher For Money To Buy Brick Plant

COLUMBUS, O., July 23.—(By the United Press)—State Auditor Tracy today ordered the $35,000 voucher with which the welfare department had intended to purchase the Tri-County Brick Plant at Roseville, to be held up for several days pending an investigation.

The Republican state headquarters recently attacked the purchase declaring that the Democratic welfare department was agreeing to pay twice as much for the plant, as it is actually worth and hinting at certain irregularities in the deal.

Tracy said the deal would be held up pending an investigation of several legal questions involved, among them whether a state administrative officer has authority to make such a purchase in the absence of a specific appropriation.

The agreement to buy the plant was made by Welfare Director John Harper.

Steamboat Collision Death Toll Four

NEWPORT, R. I., July 23.—The steamer Boston was laying beached here today, showing a gaping wound where the bow of the Tanker Swift Arrow crashed into her portside, crushing three passengers to death and fatally injuring another off Point Judith, ten miles south of here just before midnight Monday. All of the passengers brought to New York and Fall River, a score suffering from minor injuries, continued on their journeys.

The four passengers who lost their lives were definitely identified as Mrs. Oscar Green of Brooklyn; Robert P. and John P. Schlemm, of New York, brothers, and Charles O. Copeland, of Brookline, Mass.

MacLaren Pushes On

TOKIO, July 23.—(By the Associated Press.)—The MacLaren party of British round-the-world aviators, was winging its way northward through the Kuriles today.

Forced down a week ago on Uruphu Island, near the southern end of the Kuriles chain, by fog, and for a time feared to have perished, the fliers early today left Tohotan Bay for Murakami Bay, on Paramashiru, the most northerly of the larger Kuriles and their last stop in the Japanese empire.

HAMBONE'S MEDITATIONS

By J. P. Alley

(Copyright, 1924, by The Bell Syndicate, Inc.)

GRAIN PRICES JUMP

CHICAGO, July 23.—(By the United Press)—Grain in prices today scored new highs on the present move on the Chicago Board of Trade, with July wheat reaching $1.32 1-2, a net gain of 7 1-4 cents for the day. September wheat gained 6 7-8 cents, reaching $1.30 1-8 and December wheat closed at $1.32 7-8 up 6 3-4. July Corn gained 4 3-8 cents. September corn, 4 3-8 cents and December corn nearly three cents.

CHICAGO, July 23.—(By the Associated Press)—Smashing of high price records began again in the wheat

(Continued on Page Eight)

PITTSBURGH PLUS STEEL PRICE SYSTEM HELD ILLEGAL

WASHINGTON, July 23.—(By the United Press)—A $30,000,000 annual saving in the cost of steel to farmers in eleven western states is promised by the Federal Trade Commission in a sweeping decision, ordering the United States Steel Corporation to abandon the "Pittsburgh-Plus" system of fixing the price of steel.

The attitude of the United States Steel Corporation, controlling 50 percent of the steel industry of the country, regarding the commission's decision was awaited with great interest here today, especially as to whether the corporation will contest the decision in the courts.

The "Pittsburgh Plus" question provoked one of the bitterest fights ever brought before the Federal Trade Commission. The system, which the decision of the Federal Trade Commission outlaws, is that by which the steel corporaion and each of its subsidiary plants fixes prices for steel outside the Pittsburgh district.

The price formula is: The base price at Pittsburgh, plus a sum equalling what the freight charge from that city would be. This meant that wherever a

(Continued On Page Four)

New Punishment for Young Speeder

LOS ANGELES, CALIF., July 23.—(By the Associated Press)—Sentenced to read every newspaper in this city each day for six months and re-write the traffic accident stories in them in his own handwriting, was the punishment meted out here yesterday to W. G. Lovell, 18, charged with speeding.

Sheriff Refuses To Honor Pardon Granted By New Mexico Governor To Editor For Contempt Sentence

LAS VEGAS, N. M., July 23.—(United Press.)—Governor James Hinkle today refused to order national guard troops to free Carl Magee, editor of the New Mexico State Tribune, in jail at Las Vegas for contempt of court, as requested by Adjutant General Skipwith.

The governor said the case must now go to the supreme court to be decided, but indicated he would arrange to release Magee on bond pending action of the higher court.

LES VEGAS, N. M., July 23.—(By the United Press)—Sheriff Delgade today refused flatly to honor the pardon issued Carl C. Magee, editor of the New Mexico State Tribune, a Scripps-Howard newspaper under sentence of three months imprisonment after being held guilty of contempt of court.

Sentence was pronounced by Judge Davis J. Leahy and a pardon was immediately issued by Governor J. F. Hinkle.

The sheriff held Governor Hinkle had no power to pardon for direct contempt.

Adjutant General Skipwith informed the sheriff of the pardon issued by the

(Continued On Page Four)

Judge Caverly Terror To Evil Doers

CRIMINAL COURT ROOM, CHICAGO, July 23.—(By the United Press)—A little man of powerful physique, rugged face, keen blue eyes, who believes the law is holy and enforces it with rigid impartiality, holds the fate of Nathan Leopold and Richard Loeb in his hands. When all the evidence is in, Justice John R. Caverly will decide the punishment to be visited on the defendants for the slaying of Robert Franks.

Justice Caverly is about sixty, and has been chief justice of the criminal court for two years. He has been on the bench for about 20 years.

Known as an authority on criminal law, Justice Caverly has always dealt severely with gunmen and other types of professional criminals. But while imposing full limit sentences on criminals, he goes out of his way to aid their needy families, tempering his severity on the guilty with mercy for their dependants.

As municipal judge in the toughest districts of Chicago, he established a record for fearlessness and rigid law enforcement that made his name one of terror to evil doers. He is a Democrat and a Catholic.

Now for The "Bike Bandit"

CINCINNATI, O., July 23.—(By the United Press).—Introducing an innovation in crime—the bicycle bandit.

After failing in attempts to hold up two restaurants, a negro escaped by pedalling away on his wheel in a fusillade of shots.

Kilauea Still Pouring Out Stream of Lava

HILO, T. H., July 23.—(By the Associated Press)—The lava display at Kilauea volcano which started Saturday, continues with increased volume in spectacular style. The lake of liquid fire appears to be spreading.

An avalanche crashed down from the pit wall yesterday with a roar, the resulting tremendous dust cloud shooting several thousand feet high.

Thomas A. Jaggar, Jr., director of the volcano observatory station, declared that the re-appearance of the lava was a re-assuring sign as experts had feared the activity of last May, in which the hole of the volcano pit was changed, might have left the lava vents clogged. Such clogging, he said, eventually would have resulted in further upheavals.

Rich Richard Says:

THE repeated stroke will fell the oak. And regular reading of the Times' Classified Ads will cut down your expenses.

Read them today!

Leopold and Loe b Pleading Guilty

Here are Nathan F. Leopold, Jr., (left) and Richard Loeb, 19-year-old sons of millionaires, at the bar in Chief Justice John R. Caverly's court, pleading guilty to the knidnaping and murder of 14-year-old Robert Franks. Attorney Clarence F. Darrow, chief counsel for the defense, is seen standing just back of Loeb on the left. Both of the youthful "intellectuals" were dressed fastidiously as they came into court. And both outwardly were calm as they walked to the bench. Leopold, however, is gazing downward, but Loeb is looking straight at the judge. The strain, though, is noticeable in the faces of both.

Adroit Belgian Compromise May Solve Powers' Problems

(BY LLOYD ALLEN)
(United Press Staff Correspondent)

LONDON, July 23.—(By United Press)—The Allied conference attempting to reach an agreement on German reparations, held its first plenary session this afternoon without reaching a conclusion on the vexatious question of guarantees for the proposed $200,000,000 loan to the German Reich. There was no indication that harmony between the divergent French and Anglo-American viewpoint is near. The British and Americans hold that the German loan cannot be considered a safe investment as long as Germany is menced by new French encroachments, such as Franco-Belgian occupation of the Ruhr, while France considers the loan as secondary to guarantees for her own national protection.

LONDON, July 23.—(By the United Press)—An adroit compromise of Belgian origin, substituted at a late night session for that proposed by American Ambassador Kellogg, may prove today to have ended the reparations conference deadlock over guarantees, and made possible a plenary session.

Ambassador Kellogg took a prominent part in deliberations of the deadlocked committee No. 1, last night, and for a time played the role of mediator. Eventually he withdrew his plan for concillation in favor of that proposed

(Continued On Page Four)

Rutherford Threatens To Move Convention To Cedar Point

Bible Students Told to Keep Off The Grass at State Fair Grounds

700 To Be Immersed In Huge Swimming Pool

COLUMBUS, O., July 23.—(By the United Press)—The International Bible Students' Association, in convention here, won their brief row with the state today.

Manager Lewis, of the State Fair Association, threatened to send a corps of police to the state fair grounds to keep the 15,000 students who are thronging the big park, from walking on the grass.

Judge J. F. Rutherford, leader of the "Russellites", countered with a threat to move the convention to Cedar Point "if better treatment is not forthcoming from Columbus."

Then the warring factions had a meeting at noon today. When they came out both sides were smiling. Lewis announced that no police would be sent.

"The Bible students have agreed to do their own policing," he said.

COLUMBUS, O., July 23.—(By the Associated Press)—Conferences today between Judge J. F. Rutherford, president of the International Bible Students' Association, and state officials were expected to show today whether or not Rutherford will carry out his threat of moving the convention of his organization from the state fair grounds here to Cedar Point.

Because G. R. Lewis, state fair manager, yesterday threatened to send a corps of policemen to the grounds if the thousands of delegates attending the convention did not heed his instructions to keep of the grass, Rutherford had declared that the delegates would be transported to the Northern Ohio summer resort to complete their sessions.

"It was a "direct insult" to tell delegates to keep to the sun-baked

(Continued On Page Four)

They Heard "Babe" Plead Guilty!

Nathan F. Leopold, Sr., Chicago millionaire, heard his son "Babe" plead guilty to the murder of Robert Franks. Here the father is seen in Chief Justice Caverly's court with his elder son, Foreman. The strain he has been under since the arrest of his younger son is shown in the deep lines in his face.

No Water Available In The Ohio River for Cincinnati Craft

CINCINNATI, July 23—(United Press.)—A tie-up of river navigation appeared unavoidable here today when engineers failed in their attempts to raise the Fernbank dam because of the accumulation of gravel and mud covering the wickets.

The Ohio river has dropped below the six-foot stage, the lowest it has been since the dam was built in 1911, and numerous small craft are aground.

The sudden drop in the river stage resulted from the raising of dam wickets at Pittsburgh and Wheeling.

Ohio Bankers Meet For Lorain Relief

COLUMBUS, O., July 23.—(By the Associated Press)—If the committee of Ohio bankers meeting with Governor Donahey here today, accepts the plan outlined by the Lorain Relief Commission, the storm-wrecked district of Northern Ohio will be completely rehabilitated.

The committee, representing practically every county of the state, will discuss with the governor and his commission the possibility of organizing a gigantic mortgage company to make loans to needy business concerns which were ruined by the tornado.

The adoption of the plan amounts to the rebuilding of Lorain, assisting farmers and private home owners, and placing business on a normal basis. The banking committee, after hearing the plan outlined, will decide whether it is practicable.

One Meal To Threshers

BELLEFONTAINE — Logan county women have issued an ultimatum to the threshers that they would serve but one meal, that at noon, during the threshing season.

'Baby Mine"

HOTTEST OF MODERN CAMPAIGNS EXPECTED

By Robert T. Small
(Copyright, 1924)

WASHINGTON, July 23 — The Presidential campaign, slated to begin the second week in August, will be one of the hottest of modern political times.

Officially thus far, neither of the two old parties has a candidate for President or Vice President. The La Follette-Wheeler outfit is ahead of them there. But the latter combination still is without a name.

The task ahead of the Democrats and Republicans is simple. The task ahead of the Independents is difficult. They believe there is much in a name and are going to hold a sort of convention to select one. Up to this time the Independents have called themselves a conference for progressive political action. The new name will be selected so as to convey a similar idea in a fewer number of words. It is safe to assume that when the name finally is chosen the word Progressive will be in it somewhere.

Colonel Roosevelt when he ran independently in 1912, chose the title "National Progressive Party" and it is within the realms of possibility that Mr. LaFollette and his associates will go back to that designation.

(Continued On Page Four)

Father and Mother of Franks Boy Are Placed On The Stand By State's Attorney Crowe

CRIMINAL COURT ROOM, Chicago, July 23—(By United Press)—Holding back tears that welled in her eyes Mrs. Jacob Franks, mother of the 14-year-old school boy who was murdered by Nathan Leopold and Richard Loeb, took the witness stand before Chief Justice John R. Caverly today and told of her last glimpse of her boy.

Dressed entirely in black, save for the white gloves on her trembling, twitching hands, Mrs. Franks said that she last saw Robert on the morning of Wednesday, May 21.

"As he left for school I watched him down the street—that was the last I saw of him until they showed me his lifeless body," Mrs. Franks said.

The stricken mother was led into court by an assistant state's attorney. She arose from a sick bed where she has been confined ever since the death of her son, to come to court.

Her eyes as she glanced from place to place about the court, showed no expression save bitter, agonizing grief. Just once in a flash her eyes fell upon young Leopold and Loeb. Her throat swelled and for a moment it seemed she would burst into tears. But summoning all her courage and will power, Mrs. Franks turned away and answered the next question.

During the testimony of Mrs. Franks the two confessed slayers looked down, occasionally stealing a glance at the witness.

"After Robert left for school, did he ever return home again alive?" State Attorney Robert E. Crowe, who questioned her in person, asked.

"No," she replied.

On Wednesday evening, Mrs. Franks testified, she received a telephone call from a man who said he was "George Johnson." He asked for Mr. Franks, but she took the message she said.

"The voice told me," Mrs. Franks said, "'Your boy is all right. He has been kidnaped. You will receive a letter tomorrow morning giving you further knowledge.'"

Mrs. Franks was then shown the shoes, stockings, clasp pin, belt and belt buckle and identified them as those worn by her son.

When counsel for the defense waived cross examination of Mrs. Franks, Samuel Ettelson, the Franks attorney, clasped the witness in both hands and helped her from the witness chair, taking her from the court room. It was the end of Mrs. Franks' supreme effort toward convicting her son's slayers. It was her first public appearance since the tragedy.

Mrs. Franks followed her husband, Jacob Franks, on the stand. The boy's father was recalled at the afternoon session of court to tell how he prepared the $10,000 ransom money to pay the boy's killers; told of his great hope that the money would bring back to him his lost son.

"When I received the letter demanding $10,000 and assuring me that my boy would be brought safely back to me, I hurried down to the bank," the father said, "and got the money. I got it in denominations according to the instructions and wrapped it, preparing to deliver it to the kidnapers.

"But before I could finish the instructions, I found that my boy had been killed. That ended the money matter."

Finding that the autopsy report agreed with Dr. Springer's testimony the defense waived cross examination of the coroner's physician, Dr. Axel Benson. Springer's assistant was then called and corroborated the testimony of his chief.

CHICAGO, July 23—(By The Associated Press)—Calmly, but with eyes moistened by tears, Jacob Franks, wealthy father of the 14-year-old victim of Nathan Leopold Jr. and Richard Loeb, recited on the witness stand today the story of his boy's disappearance.

Called by the state as its second witness, after State's Attorney Robert E. Crowe, in his opening statement, had demanded again the penalty for the two brilliant 19-year-old college youths, Franks answered in a firm voice the queries of the prosecutors and identified the small remnants of clothing and other personal possessions found on or about the body.

His testimony was unfinished when the court recessed for luncheon.

The morning session was occupied principally by the opening statement of Robert E. Crowe, state's attorney whose denunciation of the kidnappers and murderers of young Franks drew sharp objections from Clarence S. Darrow, chief counsel for the defense.

"It was the most cruel, cowardly, dasturdly murder ever committed in the history of American jurisprudence," exclaimed Mr. Crowe.

"That is a ridiculous exaggeration," rejoined Mr. Darrow.

The defendants sat apparently unmoved through the state's attorney's oration and left the room almost jauntily when court adjourned for luncheon. They laughed audibly as they started back to their cells.

Leopold, Jr. and Loeb came into court for the final act in their big criminal drama at 10:30 a. m. Leopold appeared unconcerned. Loeb was pale and an almost startled expression widened his eyes and dropped his jaw as he passed to his chair.

The bulky safe of evidence, placed near a closed door, had to be tilted to make a passage way for the two youthful defendants.

State's Attorney Crowe, in a formal opening statement, recited the story of the boys' planning for the "little fellow's murder" from what he said was the inception of the plot in the minds of the two brilliant sons of prominent families here, last fall.

Every detail of the planning, preparation, foreseen by the young conspirators, was reviewed by the prosecutor.

Listening to the state recital of the details of the boy's death with apparent equanimity of spirit, the two defendants sat calmly in their chairs behind their counsel.

Frequently they would whisper to each other as various details of their crime were heralded to the court.

Leopold frequently sat motionless for periods of ten or fifteen minutes during the recital.

Loeb, however, frequently adjusted his stylish bow tie, moistened his lips with his tongue, and picked at specks on his sleeves.

Jacob Franks, father of the slain boy, sat directly beside his attorney chewing gum with apparent determination but wholly without any outward show of feeling.

Nathan Leopold, Sr., father of one of the 19-year-old intellectuals

(Continued on Page Eight)

B. & L. DELEGATES HOLD SESSION ON BOAT

CLEVELAND, O., July 23.—(By the Associated Press)—Delegates to the 32nd annual convention of the United States League of local building and loan associations, held today's sessions on board a steamer cruising on Lake Erie. Both sessions were devoted to a discussion of the various state methods of operating building and loan associations. Preliminary steps were taken toward the incorporation of a national plan suitable to all building and loan associations in the country

NEWARK—A drive against traffic violators resulted in more than 500 being arrested here the last several days.

Billy Butt-In

THE TIMES WEATHER MAN

Folks liking sweater-wearin' temperatures in July, can't kick 'cause they're not gettin' their much-craved sugar corn when it is due. Here's for tomorrow:

OHIO—Fair tonight. Slightly warmer in central portion. Thursday unsettled. Probably thunder showers.

KENTUCKY—Fair tonight. Thursday unsettled. Probably thunder showers. Not much change in temperature.

The extremes in local temperature today were: High, 91; low, 64. A year ago today the extremes were: High, 69; low, 55.

Rebel Aviators Attack Brazilian Dreadnaught

MONTEVEDIO, July 23.—(By the United Press)—Captain Gulandris of the Greek steamer Andrios, which arrived here last night, reports that rebel aviators from Sao Paulo attacked the Brazilian dreadnaught Minas Geraes, anchored in Santos Harbor, dropping several bombs.

It could not be learned whether or not any of the bombs struck the big battle ship, which, with its sister ship, the Sao Paulo, is the pride of the Brazilian navy.

Three air planes were in the attacking squadron the captain said, and came winging out of the mists over the Sierra between Santos and Sao Paulo City at dusk, swooping down on the Minas Geraes before federal flyers could take the air in her defense.

The planes began dropping bombs from an altitude of about 250 feet and all escaped the fire of anti-aircraft guns with which the Minas Geraes was equipped when she was reconditioned in Brooklyn navy yard three years ago.

Eastland

TONIGHT ONLY

Gilbert E. Gable presents
The GEORGE D. BAKER Production

Slave of Desire

Distributed by Goldwyn Cosmopolitan

Adapted from the immortal story "The Magic Skin" by BALZAC

with GEORGE WALSH, BESSIE LOVE, CARMEL MYERS, JUNE MATHIS Editorial Director

Directed by George D. Baker

Balzac Dipped His Pen Into The Hearts of Men and Women

The story of a young poet who was made the gift of a mystic, magic skin with powers to bring everything he desired—it's one of the immortal gems of literature and has been made into a gripping and romantic motion picture.

ALSO

"Asleep At The Switch" Featuring Ben Turpin

Eastland Orchestra | SHOWS STARTING 1:30, 3:30, 6:30, 8:30

Have You Answered Lorain's Call For Help?

With contributions to the Lorain fund being reported daily the executive committee is urging the luncheon clubs and the women's organizations which are putting on the campaign to make every effort to cover their assigned territories this week so that by Saturday noon a fairly complete report can be made. This does not mean that the campaign will close this week unless the $5,000 quota has been reached.

"One of the most gratifying aspects of the campaign," said Adam Frick, managare of the Chamber of Commerce, where the reports are being made, "is the number of working people who are contributing. There are many pledges of only 50 cents or one dollar but they are given with a genuine desire to share with the sufferers along the lake. Many of these small gifts come from people who suffered in the 1913 flood here and who remember gratefully the assistance that was received in Portsmouth."

Many of the cities in the northern part of the state have wired their quota to Fred A. Miller, chairman of the governor's commission, and it is the hope of the local committee that Portsmouth may send a telegram saying "Portsmouth's quota of $5,000 oversubscribed" by Saturday night. One-fourth of the goal has been reported up to date.

Man Who Admits He Is Worth $45,000 and Brother Tank Up On Cherry Wine; Police Soon Grab 'Em

"I own five pieces of property and I am worth $45,000 and I want some consideration" said J. T. Johnson, 34, in police headquarters after he was arrested this morning by Officers Brown and Dixon, along with his brother R. L. Johnson, at their home 2046 Gallia street for being drunk. A call came in at the police station that the two men were on a spree and amused themselves by knocking out a couple of window panes. They claimed that they had gotten drunk on cherry wine and were just having what they termed as a "good time and weren't bothering nobody." Both men were locked up and will have their hearing in Municipal court Thursday.

Boy Scouts Will Entertain Kiwanians

Everything is in ship, shape for the Kiwanis Club outing to be held at the Boy Scout camp, tomorrow, Thursday afternoon and evening. The Boy Scouts are planning a great entertainment for the Kiwanis club members, and will have prepared a dinner at 6 o'clock that will tempt the appetite of every man present. At 4 o'clock the Kiwanis baseball team, under the management of Captain Ed V. Leach, will clash with the Boy Scout team in annual battle. Last year the Kiwanis team was an easy winner, but the Scouts have garnered a club that expects to reverse the result. The Kiwanis team is looking upon their clash with the Scouts more of a practice game, putting them on edge for the big game on August 7, when they meet the Exchange club in a death struggle. Every Kiwanian is asked to be at the camp not later than four o'clock. Many of them expect to leave here at 2 o'clock as they want to take advantage of the fine swimming pool.

CONTRACTS ARE AWARDED

Contracts for the plastering and electrical wiring of the new Central Baptist church Robinson avenue and Young streets were awarded last night at a meeting of the Building Committee. E. A. Belveal, of New Boston is to do the plastering and the Youngman Sales Company the electrical work. Work on both jobs will start at once, as the exterior work is practically completed. Bids will be asked later on the installation of a heating and ventilating system.

No Fracture

L. C. Chapman, Jr., two year old son of Mr. and Mrs. L. C. Chapman, 1923 High street, escaped with a badly bruised head in a three foot fall from the porch of the home to a concrete walk. At the time the parents could not find any injury on the child who did not seem to suffer any ill effects as a result of the tumble. Yesterday the mother discovered a bad bruise on the side of the head and called in a physician who ordered an x-ray made. The x-ray showed there was no fracture.

Visited City

Squire J. G. Swearingen of Maloneton, Ky., was in Portsmouth on business Wednesday.

Inspects Camp

The county camp for members of the boys' and girls' clubs, which opens July 31 at the Lucasville Fair grounds was inspected yesterday by Roger M. Thomas, Scioto County farm agent, and R. M. Parsons who will have charge of various activities during the camp period, July 31—August 7. An attendance of about 50 young people from Scioto and Jackson counties is expected. The camp is open to all boys and girls who have ever taken part in county club work.

Buying Goods In New York

A. Kline, of Third street, is in New York, where he will buy goods for a ladies' ready to wear store which he plans to open in the city this fall.

Enters Hospital

Miss Jerlina Richardson, sixteen year old daughter of Mrs. Mack Richardson, 1224 Fifteenth street will enter Mercy hospital Thursday in preparation for a surgical operation which she will undergo Saturday.

Returns From Buying Trip

Paul P. Davidson has returned from New York, where he spent two weeks buying goods for The Marting Bros. company.

Will Enjoy All Day Outing

Members of B'nai B'rith lodge and their families will enjoy an all day outing and picnic next Sunday, July 27 at Henry Springs, West Side. The entertainment committee has provided a program of games and athletic stunts for the afternoon, and there will be bathing and wading for the kiddies. J. B. Braffman is in charge of transportation and those who have no means of getting to the picnic grounds are asked to telephone him at 2176-L.

Hangs Screen Door; Overcome By Heat

While hanging a screen door at his home on Seventh street, Tuesday afternoon Hiram Kelley, aged 65, was overcome by heat. A physician soon revived him and Mr. Kelley was much better today.

WHO LOST MOONSHINE?

Employees of the Leet Lumber Company found a gallon and a half of moonshine hidden in the lumber yard at Ninth and Washington streets yesterday and reported their find to Sheriff Dunham. The liquor was confiscated. Officials think that it was hidden there by a bootlegger and was being sold from that point.

Two Fined in Municipal Court

Fines were meted out to W. M. Green, 33, of Chillicothe, and L. F. Royse, 42, when found guilty on a charge of possessing liquor, in Municipal court. Royse was fined $500 with bond fixed at $600, and Green drew a fine of $200 with bond fixed at $300. Counsel for the defense filed a motion for a new trial following the hearing.

Faces Non-Support Charge

Levi Hacker, 30, N. & W. employe, is being held at the police station for Hamilton officials, where he is wanted on a charge of non-support. Hacker was arrested at the N. & W. freight house by Officers Brown and Dixon.

Knife Used in Old Grudge; Rice Suffers a Deep Cut

Trying to settle an old grudge proved rather painful for W. "Poke" Rice of Baird avenue, last night. He is at home suffering with a long deep cut in his upper left forearm as the result of an argument with a man whose name the police say is D. Hensley, at Sixth and Chillicothe streets, about nine o'clock. The argument was quickly terminated, Rice says, when Hensley whipped out a knife and began slashing at him. He was only cut once and his assailant made his getaway before officers could reach the scene, Rice averred.

The fight drew a big crowd to the Play House corner and some of the bystanders aided in a search for the knife wielder.

Hensley when apprehended will face a charge of cutting with intent to wound.

Black Gold, Altawood and Bob Tail May Clash at Hawthorne

CHICAGO, July 23—In an effort to bring Black Gold, Bob Tail and Altawood together for a mile and a quarter run at Hawthorne track August 2, the Chicago Business Men's Racing Association has offered a purse of $10,000. Owners of the last two horses named have agreed to conditions.

Rustic and Ladkin, easterners, were invited, but will not come, as Rustic is lame and Ladkin is intended for Saratoga. The date so far is tentative.

Olympic Stars Back, Frankly Discuss French Sportsmanship

COLUMBUS, O., July 23—(U. P.)—Two American Olympic stars arrived in Columbus today — the first to reach this part of the country since the games over-seas — and they were full of hard words for French sportsmanship and judges' decisions.

They are Perry Martter, captain of the American wrestlers, and Russell Vis, 145 pound Olympic wrestling champion.

The stars are leaving shortly for Los Angeles.

Local Man Fined $300

A man who gave the name of T. L. Caldwell was fined $300 in Cincinnati Tuesday when he pleaded guilty to having moonshine in his possession.

RIVER NEWS

Station—Portsmouth, Ohio.
Date—Wednesday, July 23, 1924.
Observations taken at 8 a. m., 75th Meridian Time.

STATIONS	Flood Stage Ft.	Height of River, Feet	Change Since last Report Inches	Precipitation
Franklin, Pa.	15	1.0F	-0.1	.26
Lock No. 7	30	4.7F	-1.2	1.12
Pittsburgh, Pa.	22	7.5F		.28
Dam No. 6	30	7.6R	-0.5	.22
Dam No. 13		6.4F	-0.3	0
Zanesville, Ohio	25	8.4F		.28
Parkersburg, W. Va.	36	10.8F	-0.3	.60
Dam No. 22		6.7R	+0.7	0
Radford, Va.	14	2.1R		0
Narrows, Va.	20	4.2R	+0.5	.10
Hinton, W. Va.	14	2.4F	-0.4	.02
Charleston, W. V.	30	7.3P	+0.2	0
Point Pleasant, W.V.	40	8.2P	+1.6	0
Dam No. 26		8.7R	+1.6	0
Huntington, W. Va.	50	8.4R	+2.4	0
Williamson, W. Va.	26	1.4R	+0.4	.18
Pikevile, Ky.	35	2.8F		.14
Ashland, Ky.	50	9.2R	+2.9	0
Portsmouth, Ohio	50	13.0R	+1.2	0
Dam No. 31	53	15.8R		0
Cincinnati, Ohio	52	7.7R	+1.0	0

R—Rising. F—Falling. P—Pool stage.

FORECAST

Fair tonight and probably Thursday. Not much change in temperature.

River stages will be dependent on manipulation of dams.

T. B. WINTER, River Observer.

Kicks Over Old Dope Pot

KALAMAZOO, Mich., July 23—Margaret Spangler, a graduate of the half mile tracks and a comparative stranger in grand circuit company upset the dope in the $25,000 American pacing derby here yesterday, winning oer Tommy Murphy's Baron Worthy, a top heavy favorite and defeated others thought to completely outclass the Buckeye mare.

Garage On Preserve

A frame garage 20 feet by 40 feet providing room for five cars is being built on the Roosevelt Game Preserve to house the state equipment. A 500 gallon gasoline tank and pump will be installed.

Your business and *our* judgment, combined, make a valuable partnership for getting ahead.

The Ohio Valley Bank
OF PORTSMOUTH, O.
519 CHILLICOTHE ST.

The Home of the Ten Per-Cent Club

Wheat Questionnaire Being Passed Around

Secretary Dan VanGorder of the Scioto County Farm Bureau, is sending out questionnaires to the growers of Trumbull wheat in this county in order to make a comparison with other varieties as to yield.

After all reports are in a check up will be made to ascertain the best variety for this county in an effort to standardize the county's wheat crop. Trumbull wheat is said to be rapidly growing in favor as it is said to be better suited for milling purposes. Some farmers in this section are finding it difficult to market other varieties and in many instances mix the wheat to obtain a marketable product.

Mrs. Brainard Ill

Mrs. Charles Brainard of Cunningham Farm, Sandy Springs, has been ill for several weeks.

Joyce Hahn Operated Upon

Joyce Hahn, 22, machinist, 1909 High street, was admitted to Hempstead hospital last night and this morning underwent an operation.

Bonzo Ill

In the absence of Officer Joe Bonzo, who was off duty last night on sick leave, other members of the police force extended their beats to include the East End, usualy patrolled by Bonzo.

Thumb Injured

While at his work yesterday, W. W. Woodell, blacksmith at the N. & W. terminals suffered a painful injury t ohis right thumb.

Was In Columbus

Manager Adam Frick of the Chamber of Commerce spent Wednesday in Columbus on business.

Operated Upon

Mrs. Pharis Thompson, 46, of 1612 Dewey avenue, entered Hempstead hospital Tuesday night and underwent an operation this morning.

Here On Business

R. L. McNally of Columbus is in the city on business.

Return to Jackson

Judge and Mrs. R. L. Grimes of Jackson have returned to their home there after a visit to Mr. and Mrs. Ralph Mohl o this city.

Newsies to Swoop Down on Carnival Tonight

The Ferris Wheel, Merry-Go-Round and other rides and shows at the L. C. Heth Shows on the lot at Sixteenth and Findlay streets tonight will be packed with happy youngsters early in the evening for the newsboys on the Times and on the Morning Sun will be the guests of the management tonight.

Papers will be delivered in record breaking time tonight, and if the boy calling "Times" on the street corner, seems just a bit more eager than usual it will be because he is anxious to sell out and get back to the Ties office by 6:30 when the newsies are to assemble to start for the show grounds. All rides and shows will be free to the Sun-Times boys, whether they are route carriers or street salesmen.

Sweeping Program for Reduction of Grade Crossing Accidents Adopted

BY EARL J. JOHNSON
(United Press Staff Correspondent.)

COLUMBUS, July 23.—A sweeping program for the reduction of grade crossing accident in Ohio was presented to Governor Donahey's "Safety First" conference this afternoon.

It was reported in the form of a resolution by John W. Bricker, assistant attorney general, appointed by Chairman Cyrus Locher to head the resolutions committee.

The program, submitted for recommendation to the next Legislature, provides that:

All grade crossings be eliminated as rapidly as possible and no new ones created.

The number of crossings in villages and cities be made fewer through consolidations.

Approaches to crossings be cleared of road signs and other obstacles to the view of the motorist.

Present laws providing for crossing watchmen and warnings be enforced.

Official uniform danger warnings be erected in place of sign boards.

Laws should be passed compelling motorists to stop before crossing railroad tracks.

Lights and signals adopted by the American Railways Association should be adopted.

Motor car drivers should be tested for their fitness to drive.

School teachers should be required to teach "Safety First" regulations to pupils.

An annual conference of this nature should be held.

Representatives of railroads and interurban lines operating in Ohio sat in the conference, which met in the chamber of the state house of representatives.

Other delegates included county, state and city officials whose duties have a bearing on traffic problems.

A spirit of co-operation pervaded the conference.

Railroad representatives were unanimous in pledging their support to the tentative "Safety First" program as outlined by the committee.

Much Better

Mrs. Lizetta Hoobing, aged citizen of Commercial who has been seriously ill is much better and able to be about her home.

Buys Hudson Coach

The H. S. Howe Auto Company has delivered a Hudson coach to David Gardner of the contracting firm of Chappelear and Gardner.

Sell Property

The Peebles Realty company has sold its property on Grant street to John Ashenworth. The consideration was $8,500.

MacLaren On 'Nother Hop

TOKIO, July 23.—(United Press.)—Major A. Stuart MacLaren, British aviator attempting a flight around the world, arrived safely at Paramushiru KKKurile Islands at 6 p. m., today.

Sells New House

F. E. Adams has sold his pretty new house at 2124 Argonne Road to Elmer Cox. The consideration was $8,000.

Candidate For Re-Election

SHERIFF HARRY M. DUNHAM

Believing that one good term deserves another, conscious of having rendered a faithful account of my stewardship, I am seeking re-nomination for the office of Sheriff on the Republican ticket at the primary to be held on August 12. It will be impossible for me to see all the voters—because my time is taken up looking after the interest of the office and guarding the rights of the people. I have tried to do my duty fearlessly and believe the Republican electors of Scioto county are fair minded enough to give me a square deal and see to it that my nomination for a second term is only a question of majority. Your support will be deeply appreciated and I will repay you by conducting the office along the same honorable lines.

HARRY M. DUNHAM, SHERIFF

You Can Dream---Either Sleeping or Walking

Haven't you painted wonderful mind pictures of the time "when your ship comes home"—and you have the things you want for your loved ones, or yourself?

Everyone should plan to be ready when his chance comes and a substantial sum of money laid by is the surest way to prepare.

Start your Savings Account — add to it regularly — you'll be surprised how fast it grows with our six per cent interest.

The Royal Savings and Loan Co.

Gallia Street On The Square

THE GUMPS—WHEN GREEK MEETS GUMP

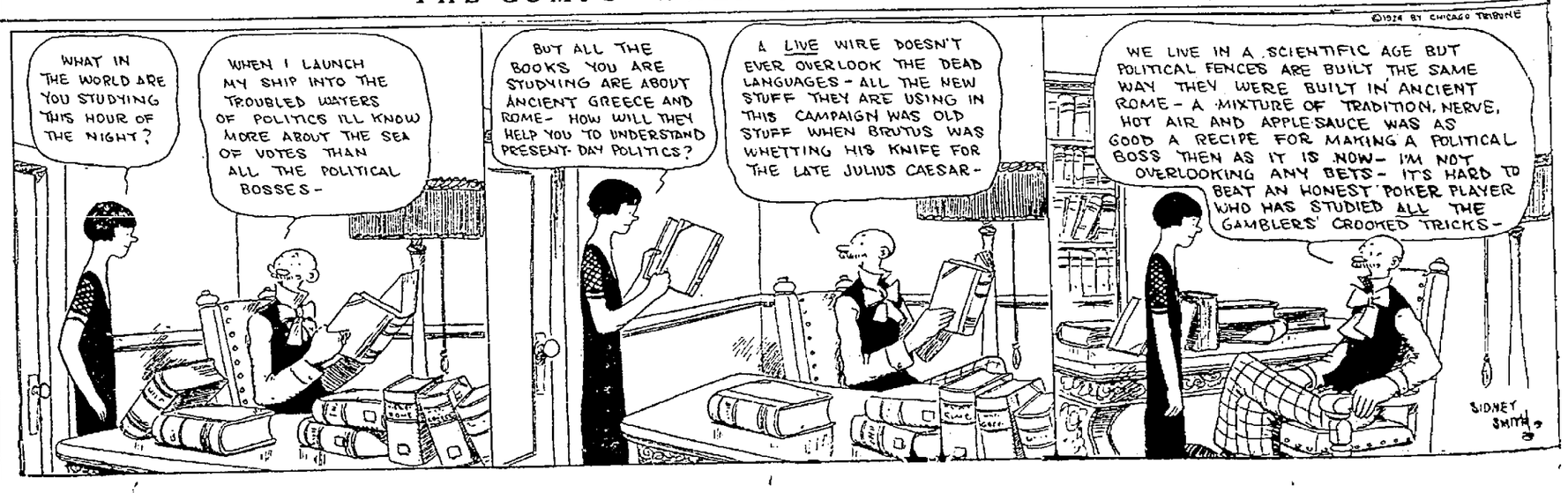

COOL COMFORTABLE
COLUMBIA
PERFECT VENTILATION

TONIGHT ONLY
How You'll Love It!

ADOLPH ZUKOR AND JESSE L. LASKY PRESENT A
Joseph Henabery PRODUCTION

"The Stranger"

This drama takes such a tremendous hold of you, you'll be rigid with suspense throughout. And you'll come away with the firm conviction that you've seen a truly great picture!

WITH
BETTY COMPSON
RICHARD DIX
LEWIS STONE
TULLY MARSHALL
A Paramount Picture

Good Two-Reel Comedy and Latest Pathe News

TOMORROW
FOR THREE DAYS ONLY

On the screen—at last!

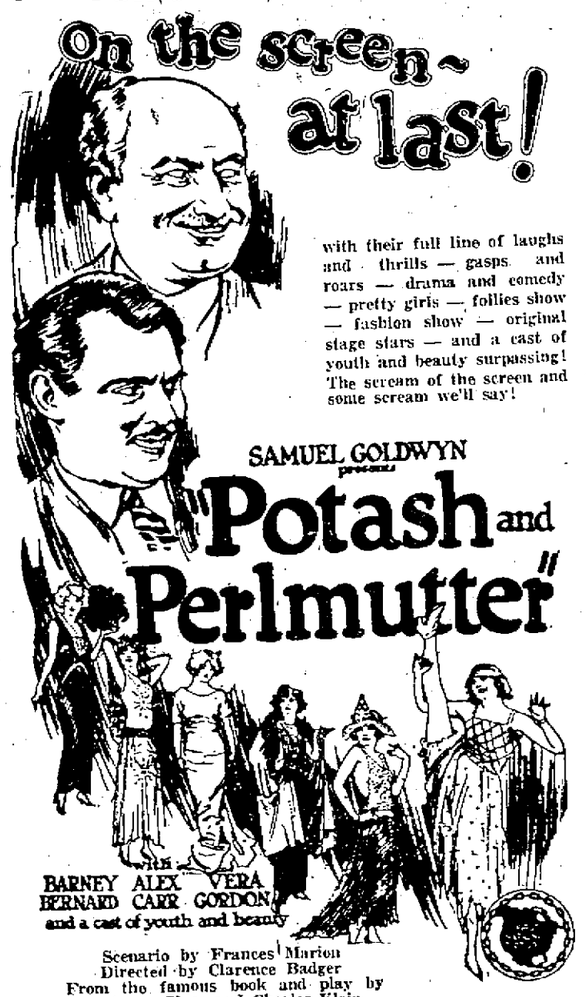

with their full line of laughs and thrills — gasps and roars — drama and comedy — pretty girls — follies show — fashion show — original stage stars — and a cast of youth and beauty surpassing! The scream of the screen and some scream we'll say!

SAMUEL GOLDWYN presents
"Potash and Perlmutter"

with
BARNEY BERNARD ALEX CARR VERA GORDON
and a cast of youth and beauty

Scenario by Frances Marion
Directed by Clarence Badger
From the famous book and play by Montague Glass and Charles Klein
A FIRST NATIONAL PICTURE

900 Added to C. & O. Section Gangs

HUNTINGTON, W. Va., July 23—Nine hundred additional workers are being added to the section gangs of the Huntington and Logan division of the Chesapeake & Ohio railway, where they are being employed in placing the tracks into a condition of excellence never before attempted except on certain "model" stretches.

According to a statement given out at the divisional engineer's offices in this city, the plan means an additional $80,000 each month to the pay roll of the division.

It will require until winter to attain the results desired, it was said.

Between three and four hundred of the additional section hands have already been place at work and the gangs are being recruited as fast as possible.

41 Plymouth Rocks Stolen

A thief, whose taste evidently runs to chicken, last night, stole 41 Plymouth Rock chickens from the hennery of Squire J. G. Swearingen of Maloneton, Ky. "I left the hen house unlocked and the thief walked right in," Squire Swearingen said today. He said that the chickens were springers and weighed over two pounds each.

"My Rheumatism is gone—"

"THERE are thousands of you men and women, just like I once was—slaves to rheumatism, muscle pains, joint pains, and horrible stiffness. I had the wrong idea about rheumatism for years. I didn't realize that increasing blood-cells had the effect of completely knocking out rheumatic impurities from the system. That is why I began using S. S. S.! Today I have the strength I used to have years ago! I don't use my crutches any more." S. S. S. makes people talk about themselves the way it builds up their strength. Start S. S. S. today for that rheumatism. You'll feel the difference shortly.

S. S. S. is sold at all good drug stores in two sizes. The larger size is more economical.

S.S.S. The World's Best Blood Medicine.

Action On Resurfacing of Second Street Is Urged By Improvement Association

Action on the resurfacing of Second street was urged by the West End Improvement Association last night at their meeting. The Association after discussing this matter, named a committee to confer with Councilman Robert G. Bryan, who is from that district, and ask him to use his influence with council in an effort to have the resurfacing speeded up.

Legislation has already been passed by council declaring the necessity of the improvement.

The report of the esplanade committee was heard at the meeting. Proposal of the association to cut down the Market street esplanade until only a sidewalk remaining has met with the favor of property owners of the section, it was stated. The esplanade is to be cut down to allow more parking space for automobiles and to relieve traffic congestion. The committee will obtain estimates from the city engineer and take the matter up with Council at its next session.

C. H. Whitehouse, secretary of the organization, stated that J. S. Lykins was in Columbus, looking after his application for a franchise for extension of his bus line on one end to the Hilltop section and on the other to Lucasville. The extension which Lykins seeks is endorsed by the association.

The finance committee reported that after all bills had been paid the association had $209 in the bank.

Installation Deferred

Installation of officers by Manilla Lodge, Daughters of Rebekah, was postponed last night on account of the auditing committee not having a report ready. The installation will take place next week, when a special session will be in charge of the A's and B's.

The charm of a lovely skin may be yours

A clean, healthy skin is usually a lovely skin, but the use of the proper soap is necessary.

Resinol Soap

is specially cleansing, yet it is mild and soothing because it contains the Resinol properties prescribed by physicians for years in the treatment of skin troubles. It gives a rich, refreshing and invigorating lather that you can really *feel* is cleansing.

RESINOL SOAP is also excellent for the shampoo as it tends to lessen dandruff and make the hair soft and lustrous.

At all druggists and toilet goods dealers.

Falls Out of Tree; Arm Is Fractured

Wilson Maynard, 12 year old son of Mr. and Mrs. L. F. Maynard, 2027 Mabert Road, suffered a fractured arm when he fell from an apple tree at his home yesterday. Both of the arm bones were broken at the wrist. Drs. J. S. Rardin and W. G. Cheney were called to reduce the fracture.

Stricken While Seeking Job Here

Otis Neal, Fourth and Park avenue, Ironton, was stricken with appendicitis while in the city looking for work yesterday. He was removed to Hempstead hospital where he underwent an operation last night.

Marshal Suspended

IRONTON, O., July 23.—(Daily Times Special)—John C. Hill, marshal of Hanging Rock, was suspended Tuesday afternoon y Mayor Kinkaid, who immediately went into conference with Prosecuting Attorney Wayne L. Elkins concerning complaints made against the officer by motorists. The suspension is temporary, pending investigation of the charges.

It is alleged that Hill has annoyed motorists by use of improper language and flourishing his gun without provocation.

Returns Home

J. A. Shriver of Manchester, candidate for the Republican nomination for state senator was in Portsmouth yesterday, after completing a campaign trip through the distict.

Mr. Shriver left early Wednesday morning for his home, making the trip by way of the river steamer, "Tom Geene."

The senatorial candidate will celebrate his seventy-first birthday on Sunday.

Mr. McManis Was Here

J. O. McManis of West Union was a visitor in Portsmouth yesterday, calling on Scioto county Republicans. Mr. McManis is a candidate for the Republican nomination for state senator.

Mr. McManis went on to Columbus to attend a meeting of bankers of the state, called by Governor Donahey, to discuss plans for the rehabilitation of the storm-devastated area in Northern Ohio including Lorain and other points.

When he returns from Columbus, Mr. McManis plans to make a "swing around the circle," visiting all of the counties in this senatorial district, in the interest of his candidacy.

Fined; Sent To Jail

Earl Blosser, 25, pleaded guilty to charges of intoxication in Municipal Court Tuesday and was fined $10 and costs and sentenced to 20 days in the county jail.

Sure Relief FOR INDIGESTION

6 BELL-ANS Hot water Sure Relief

BELL-ANS

35c and 75c Packages Everywhere

Local News

A special N. W. train has been chartered by the Scioto county league of Baraca-Philathea for the one hundred delegates who are to attend the national convention in Cincinnati, September 25-28, according to George Vaughters, president of the league, who has charge of arrangements for the trip.

All members of the organization expecting to attend the big Queen City meet should notify George Vaughters, phone 1670-L or C. A. Winchell 378, general chairman.

Alva Cowan, 1105 Third street, continues ill at his home suffering with blood poisoning as a result af infection following removal of a tooth.

Earl Cunningham of John street, Selby Shoe Co. employe, is still on crutches as a result of a fall at the end of a fat man's race last Thursday at the Eastern Star picnic, Lucasville fair grounds. The injury to the left knee has resulted in blood poisoning.

Miss Winifred Evans, of Oak Hill, local editor o the Oak Hill Press, has accepted the appointment of publicity superintendent of the southern Ohio C. E. Union, in a letter received at Union headquarters, here yesterday.

Fox hunters of Scioto county will be in their glory at the county fair, next month.

They are planning to hold the biggest fox hound bench show ever conducted in the state of Ohio, with the world the limit for entries, and some sizeable cash prizes offered for the best dogs.

A Christian Endeavor Alumni Council is being formed at the Second Presbyterian church, it was announced at the church office yesterday. Members of the present Young Peoples' Society are interested in its formation, and its membership will be open to any members of the church or congregation who have ever been affiliated with Christian Endeavor.

A conference on Christian Endeavor affairs, with members of all four societies participating, will be held at the church this evening, after the prayer service, Rev. William H. Phelps, D. D., the pastor, stated.

John Fenton, general manager of the Fenton Shoe Plant, Columbus, a branch of the Selby Company, was in the city yesterday completing plans for a trip to England and France where he will study the new slipper styles.

Mexican bean beetle which has been attacking the county's green beans are now infesting soy beans and cowpeas in the Friendship district according to a report received yesterday at the farm bureau office from Lester Winters, farmer of that section.

A new shipment of five pound packages of calcium arsenate, the chemical which the department of agriculture recommends for fighting the pest has been received at the farm bureau office. One pound packages were no longer available, because of the increased demand for the poison from all parts of the state.

Is Convalescing

Miss Mildred Gilliland of South Webster, who underwent an operation at Schirman hospital recently is convalescing.

Easy Riding

DODGE BROTHERS

Touring Car

Dependable

SCIOTO COUNTY COUNCIL OF RELIGIOUS EDUCATION HOLD MEETING; PLAN FOR CONVENTION OCT. 30-31

Activities in the Scioto County Council of Religious Education are beginning to take on an earnest and forward look for the betterment of the Bible schools of the county and the prospects for some real work is very bright.

With about 100 Bible schools or more in the county and about 80 percent of them actively engaged in Religious Educational work and the rest showing a passing interest it is hoped that this fall will see the greatest gathering of Bible school workers and officers that the county has ever had.

While W. W. Gates, president of the Council is absent attending the World Sunday School convention at Glasgow, Scotland, it has not hindeerd the progress of the planning to any great extent. At a meeting held a few days ago preliminaries were discussed and a Business Committee appointed to arrange a budget and to care for the finances of the Council. This Committee is composed of H. H. Higgins, Treas., W. C. Hazelbeck, L. W. Bragdon, George Koch, and John McMillan.

Another meeting of the officers was held at First Christian church on Tuesday evening, at which time plans were discussed for the County convention which will be held October 30 and 31 at the First U. B. church in this city.

At the meeting Tuesday evening, a committee consisting of E. E. Barnhart, W. W. Gates, M. W. Prosch, C. C. Bennett, J. Frank Rickey, and Rosa E. Ward were appointed to prepare the program and details of the County convention.

Another meeting will be held as soon as these committees have formulated their reports and the final details will be taken care of.

Out in the county the work is showing splendid results from the fact that in some places they are holding regular monthly township meetings and are getting much good from the fellowship together.

Mrs. Ward, county secretary, reports that there is some difficulty in getting the various schools of the county to make their reports although they are doing some very good work. However, this has to be learned from other sources than from the school itself.

John McMillan, adult Supt., and Donald Oakes, Young Peoples' Supt. report that they have been visiting many of the rural schools and assisting in the work of Religious Education.

Two of the young people are to go to Lake Geneva, Wisconsin, for two weeks of training in religious work and it is expected that these young folk will be heard from when they return.

In the absence of W. W. Gates, president of the Council, Vice President, A. P. Haight, is directing the work.

WE CLOSE AT NOON TOMORROW

Marting's Offer Greater Values For Thursday Morning Shoppers

Many Summer items now selling at reduced prices are marked still lower for Thursday morning shopping. Shop at the store that gives you the finest quality merchandise at the lowest possible prices. Many are finding Marting's that kind of a store.

Tomorrow Morning in the Downstairs Store

SALE OF WHITE ENAMEL WARE

10, 12, 14 Quart DISH PANS

9 and 10 Quart PRESERVING KETTLES

$1.00 each

6, 8, 10 Quart CONVEX KETTLES (With Lid)

12 Quart WATER BUCKETS

Sale of Toilet Goods

Airfloat Talcum (large size) 19c
Pepsodent Tooth Paste ... .37c
Pond's Vanishing Cream 24c
Armand's Cold Cream Powder 79c

Woodbury's Facial Soap 18c

Coty's L'Origan Face Powder 79c

Van Raalte Glove Silk Hosiery 98c pair

Odd lot of Van Raalte Glove Silk Hosiery in plain white and fancy black. All silk from top to toe, exceptionally low priced for quick clean-up. Sizes are 10 1-2 in white only, Blacks 8 1-2, 9, 9 1-2. If your size is here don't miss this opportunity, they are remarkable values.

Marting's First Floor

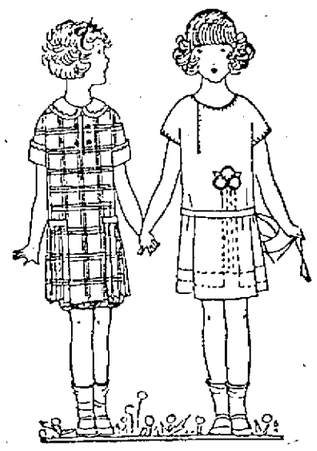

Girls' Butterfly Dresses $2.29

(with bloomers to match)

Sizes 6, 8, 10 Years.

Fine quality Ginghams and Tissue Ginghams in a lovely range of patterns and colors. Dainty styles that will please every girl. Mothers will appreciate the splendid wearing qualities of these beautiful dresses. These are the ones we have been selling at $2.95.

Marting's Second Floor

Marting's

Gift Shop Special
Wrought-Iron Table Lamp With Parchment Shade
$1.95
$2.25 Values

Ready Money—

When you need it—if you have a Savings Account here.

Start one today.

The Security Bank

He Chooses The Lesser Evil

ABIE, THE AGENT

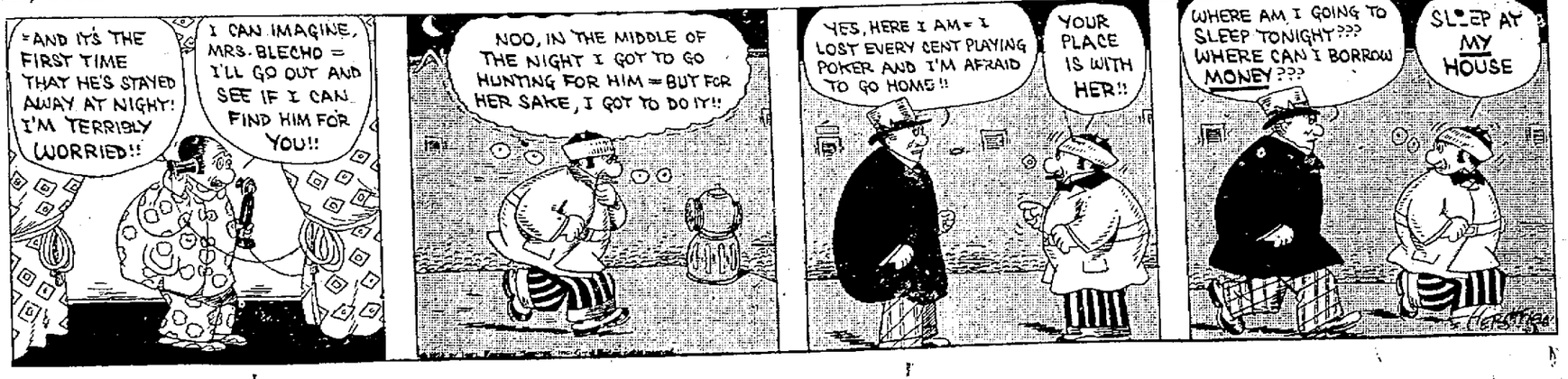

"Liar" Shouts Republican Paper At Charles C. Kearns

The Hillsboro News-Herald, Republican organ of Highland county, continues its assaults upon Congressman Charles C. Kearns and urges his defeat at the primary. In last week's issue the News-Herald accuses Mr. Kearns of breaking his word and claims to have documentary proof of its assertions.

The News-Herald editorial follows:

"Politicians are charging us with being inconsistent because two years ago we supported Charles C. Kearns for the Republican nomination and election to congress. To prove our inconsistency they are showing an editorial in his favor that we wrote at that time. We regret to say that two years ago we urged his nomination and election. No one could be more ashamed of this man than we are. He proved to us conclusively that we were wrong then. Did you ever think a man was all right, have a high opinion of him and then find out later that he was far from being the man you had thought him to be? Well that is just exactly what happened to us with Mr. Kearns.

"Mr. Kearns is now serving his fifth term in congress and we ask his supporters to name a single piece of constructive legislation with which he has had any important connection in that time. By this we do not mean that he has never voted right, but something which he helped to draft and was a leader in having adopted. It is true that he is a member of the Ways and Means Committee, one of the most important committees of the House, but he was appointed on it because of length of service and not because of ability. And we do not know of anything that this committee has done since he has been a member of which anyone has any reason to brag. He has been a member only during the last session of congress. The columns of the News-Herald are open to Mr. Kearns and any of his friends for any defense they may desire to make for him.

"The fact that Mr. Kearns was a member of congress the last two years places him in a position where he needs to defend himself. What has he to say for his record? He can not deny that he voted to override the vetoes of President Coolidge twice. He can not deny that there was not a single piece of legislation passed by congress for which the President asked.

"In addition Mr. Kearns is not dependable. In fact he is a liar to speak plainly. If Mr. Kearns or his supporters will challenge this statement and ask us to prove it we will do so gladly and prove it by his signed statements. We make this unequivocal statement at this time so that Mr. Kearns will have plenty of time to demand our proof if he wants it. We hope that we have made ourself plain and await whatever action Mr. Kearns may see fit to make.

"We admit our mistake in having supported Mr. Kearns in the past and apologize to our readers for having done so. We are very sorry and are now doing our best to rectify our mistake."

What is Kentucky's most famous drink? See Page 5.—Advertisement.

NO CHANCE FOR ROACH

A roach may not find a poison powder or liquid. But there *is* a way that leaves him no choice. Insects breathe through pores, and a whiff of El Vampiro kills them. There's no danger, no mess. Puff it into the crevices for roaches, into the air for flies, around beds for bed bugs. Free plants, chickens, pets and animals of insect life. El Vampiro is in the YELLOW bellows box, 10c and 30c sizes, at the nearest store. There's a big sifter-top can for $1.25—and Liquid El Vampiro, too, for flies. It's just as potent. Allaire, Woodward & Company, Peoria, Ill.

El Vampiro KILLS FLIES AND BUGS

Political Announcements

PRIMARIES AUGUST 12, 1924

FOR CONGRESS

Scioto County should have the Congressman once in a generation shouldn't she? Then vote for E. O. McCOWEN for Representative in Congress, capable, efficient, constructive, progressive, at the Republican Primary, August 12th.

SAMUEL Q. BASS

Candidate for nomination for Representative in Congress on the platform of Common Sense and Economy in Government, adopted by the Republican party in convention at Cleveland.

STATE SENATOR

Kindly announce my name as a candidate for State Senator from this district, subject to the decision of the Republican electors at the August 12th primary.

GEORGE E. MATTHEWS, Portsmouth.

You will please announce my name as a candidate on the Republican ticket for the office of State Senator from this district, subject to the decision of the electors at the August 12 primary.

JOS. T. MICKLETHWAIT, Portsmouth.

You will kindly announce my candidacy fo nomination of state senator at the Republican primaries to be held on August 12th. Your support will be greatly appreciated.

J. O. McMANIS, West Union, Ohio.

You will please announce my candidacy for the nomination for State Senator at the republican primaries on August 12th, 1924.

FREDRICK E. JONES, Of Jackson, Ohio.

FOR REPRESENTATIVE

Kindly announce my candidacy for the nomination of Representative of Scioto county subject to the verdict of the Republicans at the primary to be held on August 12th.

DR. O. L. KNECHTLY, Chiropractor.

You are authorized to announce my candidacy on the Republican ticket for the nomination of Representative of Scioto county at the August 12th primary.

HARRY BALL.

To the Republicans of Scioto County:

I shall appreciate your support of my candidacy for Representative to the General Assembly. Should I be chosen, it will be my aim to discharge the duties of the position to the satisfaction of all.

FRANK L. SIKES.

Please announce my name as candidate for Representative at the Republican Primary, August 12.

I cannot see personally all the voters, so I am taking the liberty to solicit your support through the medium of the press.

LUTHER A. THOMPSON.

PROBATE JUDGE

I will be under deep obligation to all those who support my candidacy for the nomination of Probate Judge of Scioto county at the Republican primary on August 12.

GEO. S. MORGAN.

Mark A. Crawford, attorney, candidate for Republican nomination for Probate Judge. Your support will be appreciated.

MARK A. CRAWFORD.

You will please announce my name as a candidate for the republican nomination of Probate Judge of Scioto County. I am the present Chief Deputy Clerk. The support of the voters at the August 12th primary, will be appreciated. WILLIAM THOMPSON.

COUNTY TREASURER

Your support of my candidacy for the nomination of County Treasurer of Scioto county at the Republican primary, August 12, will be deeply appreciated.

C. E. (BIRD) NOEL, Present Deputy

Kindly announce my candidacy for the nomination of treasurer of Scioto county on the Republican ticket at the August 12 primary. I will appreciate the support given my candidacy.

DAN H. THOMAS.

Kindly announce my candidacy for the nomination of treasurer of Scioto County on the republican ticket at the August 12th primary. I will appreciate the support given my candidacy.

HARRY H. MITTENDORF.

You will kindly announce my candidacy for nomination of County Treasurer on the Republican ticket. Your support will be appreciated at the Primaries, Aug. 12.

OREL DEVER.

Kindly announce my candidacy for the Republican nomination of Treasurer of Scioto county at the August 12th primary. I will appreciate your support and promise a good account of my stewardship if elected.

A. E. PURDY.

STATE CENTRAL COMMITTEEMAN

You will kindly announce my candidacy for the nomination of State Central Committeeman at the Republican primaries, August 12th. Your support will be appreciated.

MARVIN C. CLARK, Political Advertisement

COUNTY SHERIFF

Please announce my name as a Republican candidate for the nomination for Sheriff.

Your support earnestly solicited and will be appreciated on August 12th. There's a reason.

CECIL M. BURTON.

I am a candidate for the second term of Sheriff of Scioto county at the Republican primary on August 12. I will appreciate the support given me.

HARRY DUNHAM, Sheriff.

COUNTY RECORDER

I will appreciate the support of the electors of Scioto county at the August 12th primary for the office of County Recorder—second term.

RUSSELL G. KETTER.

R. D. Morgan, better known as "Bob" will appreciate your support of his candidacy for the nomination of County Recorder on the Republican ticket at the August 12th primaries.

R. D. MORGAN.

CLERK OF COURTS

Please announce my candidacy for the Republican nomination for the office of Clerk of Courts, (long term) of Scioto county. I will appreciate your support at the August 12th primary.

FRED W. WARNER, Portsmouth, O.

You will please announce my name as a candidate for Clerk of Courts of Scioto County, (short term), subject to the decision of the Republican electors at the August 12 primary. JOHN W. HALL.

County Clerk.

You will please announce my candidacy for nomination of County Clerk, Long Term, on the Republican ticket. I will appreciate your support at the August primaries.

T. FRANK CRAIG.

Please announce my candidacy for the nomination of Clerk of Courts of Scioto County (long term) on the Republican ticket, subject to the decision of the primary, August 12, 1924.

VERNON SMITH.

Please announce my candidacy for the nomination of Clerk of Courts of Scioto County (both long and short terms) on the Republican ticket. Any support given my candidacy at the August 12 primary will be appreciated.

C. D. MILSON.

Please announce my name as a candidate for Clerk of Courts of Scioto County, (long term) subject to the decision of the republican electors at the August 12th primary.

THOMAS D. O'NEAL

COUNTY COMMISSIONER

Kindly announce my name as a Republican candidate for the nomination of Commissioner of Scioto County. I will appreciate your support at the August 12 primary.

A. C. FROWINE

FLOYD H. LAVINDER, Republican candidate for nomination for County Commissioner. Your support will be appreciated. Primaries Tuesday, August 12, 1924.

Please announce my candidacy on the Republican ticket at the primary to be held August 12, for County Commissioner. I will appreciate your support.

C. E. WORLEY, Friendship, O.

FRED L. HANSGEN, Republican candidate for County Commissioner. Primaries Tuesday, August 12, 1924. Your support will be appreciated.

Please announce my name as a candidate for County Commissioner of Scioto County at the Republican primary to be held on August 12. I will appreciate your support.

T. H. (JUDGE) BELLAMY.

I am a candidate for the nomination of County Commissioner of Scioto county on the Republican ticket, subject to the decision of the electors at the August 12 primary. Your support solicited.

E. W. (PETE) SMITH.

Kindly announce my name as a candidate on the republican ticket for the nomination of Commissioner of Scioto County, subject to the verdict of the electors at the August 12th primary.

G. H. DISTERDICK.

Sheriff

(Continued From Page One)

governor and when release of Magee was refused, the adjutant general was reported to have requested the governor for authority to use a National Guard unit in summer training encampment to force the editor's release.

Sheriff Delgade informed of the report that troops might be used to release Magee said:

"Let them try to get him, Magee is my prisoner by order of the court, and I am going to keep him there until the court orders his release. I am going to hold Magee as long as his sentence runs, unless the court orders him freed in the meantime." Feeling was admittedly tense.

Crowds of sympathizers of the editor's fight to break up what he claimed was a rotten political machine in New Mexico, attempted to gather around the jail during the night. They were dispersed immediately by the sheriff's deputies.

The sheriff said Magee was still asleep in his cell at a late hour this morning, the editor having remained up until late in the night.

(By The Associated Press)

MaGee's imprisonment is the result of a long fight he has waged through his newspaper against what he has referred to editorially as "corruption of courts" and other alleged state governmental misdemeanors. First contempt of court charges were preferred against him more than a year ago as a result of editorials attacking J. W. Parker, chief justice of the New Mexico supreme court.

The first trials resulted in MaGee's conviction on four criminal libel counts in Judge Leahy's court and the subsequent imposition of fines aggregating more than $4,000 and jail sentences totalling 360 days. On this occasion Governor Hinkle first extended executive clemency.

When he was declared guilty yesterday and the court had pronounced sentence, Judge Leahy asked him if he had any statement to make. The publisher replied he had nothing to say, except that "I deny that I have been accorded due process of law and I deny that this is a court."

Judge Leahy then declared him in direct contempt and imposed a three months' jail sentence to run concurrently with the sentences imposed in the two counts on which he was found guilty.

MaGee spent the night in one of the most comfortable cells in the jail, where he will remain until action by the supreme court, which will be called into immediate session, is forthcoming.

The Albuquerque editor has headed a fight against state governmental control by what he has termed political cliques and factions. He met with financial reverses that caused him to relinquish his hold on the Albuquerque Journal and later started a weekly newspaper, known as MaGee's Independent, which later became a daily under the name of the New Mexico State Tribune.

Mayor Swope, of Albuquerque, in a fiery speech, before a state conference of organized labor delegates at Santa Fe yesterday, called upon the people of the state to elect a state legislature that would make possible the impeachment of Judge Leahy with whom MaGee has been in constant conflict since the inception of the trials.

Bible Students

(Continued from Page One)

rpadways, Rutherford said, adding that had he known of such a rule he would have not "set foot on the grounds."

Lewis, however, remained firm in his statement that if necessary he would have the grounds policed at the expense of the association, declaring that trampled grass could not be renewed before the state fair, which opens on August 24, and that those who arranged for the convention had signed a contract stipulating that crowds were to keep off the grass.

Meanwhile plans were announced today for the "immersing" in the swimming pool of a local amusement park of approximately 700 of the delegates. This number was declared to be the largest which ever had been subjected to like ceremonies in one day.

The "immersion" is not in the nature of a baptism such as is practiced by various sects, officials said. It is taken as a consecration to the beliefs of the association and is not symbolic of the remission of sins.

Why Grow Fat?

Druggists Tells of Easy, Pleasant Way to Keep Trim Attractive Figure Even at Middle Age

Thousands of women who have had a trim, stylish figure all their lives, begin to take on weight in early middle life. And because they have heard of "Fat and Forty"—and because foolish starvation diets, ridiculous exercises and certain medicines only seem to make their condition worse, they give up all hope and say, "Oh, well, I rather be fat, anyway."

Fat that shows—Fat that comes and stays is not only cumbersome, but may prove dangerous, a decided disadvantage to your necessary activity and pleasures. So why stay that way?

No special exercises of diets! No dangerous or sickening medicines. Just a cooling, sparkling Aperient, pleasant to take but quickly and noticeably effective.

Wurster Bros., or any good druggist can supply you with a large bottle of Wendell's Salts, Ambition Brand, for 60 cents and will return your money on the first bottle purchased if you are not more than satisfied.—Advertisement.

Pittsburgh

(Continued From Page One)

steel purchase was made, the buyer would have to pay the price at Pittsburgh, plus freight rates from Pittsburgh even if the products were delivered from a point nearer the purchaser.

The reason given by the commission for its decision are:

That the system is an unfair method of competition.

Is a violation of the Federal Trade Commission act.

Is a piece of discrimination in violation of the Clayton act.

Is contrary to the public interest.

Is not based on the law of supply and demand.

Is a price-fixing system succeeding the old "steel pools" and "Gary dinners."

That it decreases and eliminates competition, hinders business in all steel centers except Pittsburgh, adds to the cost of steel, and finally is made possible through the domination of the steel industry by the United States Steel Corporation.

Among the most important effects of the abandonment of the Pittsburgh-plus system, the commission declared in its decision will be to strengthen the steel centers outside Pittsburgh, returning to the southern and western steel consumers the natural advantages of their localities.

Specifying other alleged evils in the steel industry that the decision will eliminate, the commission states that the abandonment of the Pittsburgh-plus system will bring about price competition and will decentralize the steel industry and industries consuming steel.

Commissioner Gaskill issued a dissenting opinion, declaring the commission to be without authority to restrain the steel corporation.

Adoirt

(Continued from Page One)

by Premier Theunis, which was favored by the British and conceded to be equally effective.

The Belgian plan was presented to the allied premiers, finance ministers and international bankers this morning.

In simplest terms, the last existing deadlock which is holding up proceedings, is du to the conflict of interest between the French and the international bankers.

Premier Herriot is afraid to go too far in making concessions for fear of the attacks of Ex-Premier Poincare at home. The bankers cannot go back on what they consider necessary guarantees without endangering the proposed $200,000,000 loan to Germany. The French want a lien on sanctions with France assured of something from Germany no matter what happens; the bankers insist upon adequate guarantees for the loan, and do not want Germany to be too hastily declared in default.

The principal argument therefore has been over who shall decide when Germany is in default.

There has been no clash of personalities thus far, a hopeful sign, although the allied chiefs are beginning to show signs of the strain.

Hottest

(Continued From Page One)

Short But Tense Campaign

Various unexpected elements have combined to shorten the campaign this year, but it is believed they will also serve to make the fight an unusually tense one. There really will be but a little more than two months of active campaigning. The various political managers are making their plans, but they can not go ahead until the candidates have been notified and have outlined their own platforms.

The campaign this year is not to be a battle of party against party. The Democrats in a way wish it could be so arranged, for they believe that against the party record of the Republicans in Congress and in various administrative affairs they could wage a much more effective battle than will be possible against President Calvin Coolidge as an individual.

Mr. Coolidge has been admitted by the Republicans to be their one big asset. They would prefer that the nation should do as the Republicans themselves did in their national convention—ignore the recent record of the so-called Republicans in Congress. Without excuses of any sort, the G. O. P. managers are frankly building their campaign around the character of Calvin Coolidge, and, incidentally, around some of the achievements of General Charles G. Dawes.

Mr. Coolidge has been proclaimed as his own platform. Therefore until he speaks on August 14, the Republicans will remain quiescent. Then, catching up the real keynote of the campaign from him, they will go forward with hopes of victory on November 4.

Issue May Lie Between Men

Democrats are more than ever convinced that they chose at New York the one man in the party they can match against Mr. Coolidge in all the attributes of a president. Like the Republicans, they believe the country will accept Mr. Davis as his own platform and that the issue in last analysis may lie between the two men—not between the parties.

The Democrats, however, will endeavor to interject as much of the party flavor to the campaign as they can. It will be their claim that even if Mr. Coolidge should be elected his party is so badly split in Congress that he will be unable to force through the administrative program he has planned. On the other hand, it will be asserted the Democrats are "together" this year as never before and if placed in power at Washington would be able to function smoothly and with proper party discipline.

The defection of Senator Wheeler to the LaFollette forces will be minimized as an isolated case and not reflective of any condition within the party.

The briefness of the campaign this year is looked upon by some Democrats as a handicap to them. Their possible success at the polls in November depends largely upon the impression Mr. Davis makes upon the country. Mr. Coolidge already has had a full year in which to give the people his measure. Even his opponents admit that the impression has been a most favorable one.

Mr. Davis will have but a little more than two months in which to make himself better known—to "sell" himself, in the language of the day. That he will make the best possible use of this time is the confident belief of all who are associated with him.

Sorority pleases hard to please tastes.

SEIZE LOAD OF LIQUOR

CLEVELAND, O., July 23.—Federal dry agents today confiscated a carload of bonded whisky valued at $100,000 which they said had been billed as lumber and consigned to a local elevator company from Charleston, S. C. The elevator company officials said they knew nothing about the shipment. Dry agents said the whisky had

A Guaranteed Treatment

For Asthma and Hay Fever

Go to your regular druggist and buy a package of Dr. Schiffmann's Asthmador today and if it does not give instant relief, and even more, if you do not find it to be the very best remedy you have ever used, go back and your money will be cheerfully returned by the druggist, without any question whatever. No matter what else has failed, Asthmador or Asthmador Cigarettes will give instant relief usually within 10 seconds but always within 15 minutes. It does not matter how violent the attack or obstinate the case is, or what else had been tried and failed, Asthmador will relieve instantaneously. If it does not, this package will cost you nothing. Go back and get your money refunded. You are to be the sole judge as to whether benefited or not. No risk is run in buying this remedy under this positive guarantee, and more positive proof can thus be demonstrated than a "free sample" could possibly prove. R. Schiffmann Co., Proprs., 1734 N. Main, Los Angeles, Calif.—Advertisement.

New Home of News-Advertiser in Chillicothe Will Be Thrown Open For Public Inspection On Thursday

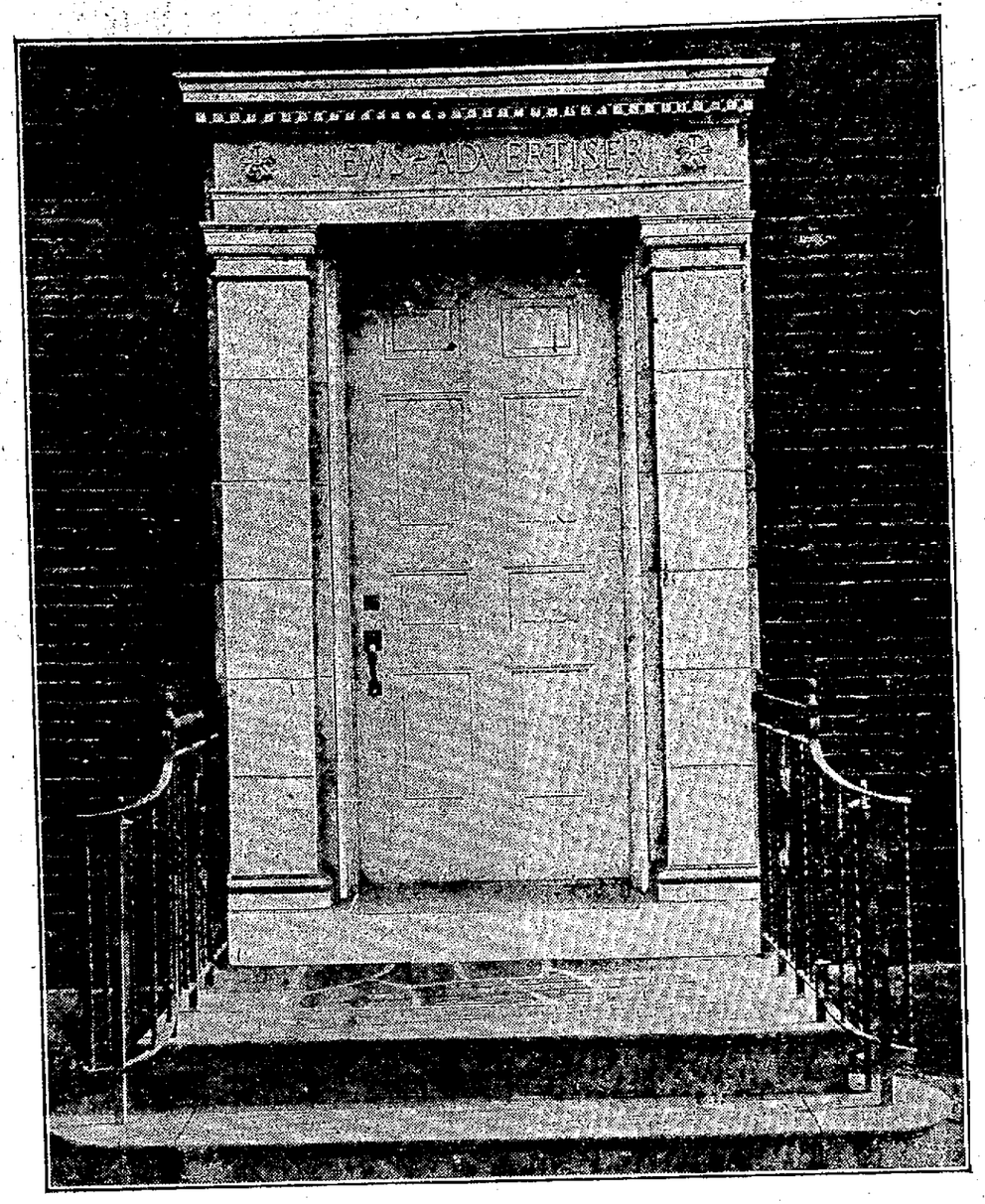

This picture shows the entrance to the new home of the Chillicothe News-Advertiser, Chillicothe, O., which will be thrown open to inspection from 2 to 4 and from 7 to 9 p. m. Thursday. The News-Advertiser now boasts of having one of the most complete newspaper plants in Ohio and one which reflects great credit upon its progressive owners and Chillicothe.

JACKSON TO GET $100,000 MEMORIAL HALL

JACKSON, July 23—At a meeting of the Jackson County Commissioners here, action was taken on the Jackson County Memorial Hall, the plans being presented by Commander Ira Rice, Hon. Irvine Dungan and Moses Morgan of Francis Smith G. A. R. and Louis Bragg, Phil Carpenter and David Shively of the American Legion. Enoch Thomas represented the Elsteddfod Association. The plans for the erection of the building were approved by the Commissioners and a resolution will be sent to the governor. Not to exceed $100,000 will be expended on the improvement.

Car Stolen While Disterdick Is Campaigning

D. H. Disterdick, Republican candidate for County Commissioner, reported to the police that his Ford touring car was stolen this morning while he was "campaigning." He says that he had parked the car at Gallia and Sinton streets and left it for about thirty minutes and when he returned the car was missing.

Holy Mackerel! Wheel Stolen From Sheriff's Car While It Was Parked Near Home in Greenup

Special to Times

GREENUP, KY., July 23—The limit in boldness was reached here last night.

While a machine, which Sheriff Callihan and Deputy Sheriff Edward Tinsley use in making raids in the county was parked in front of Tinsley's home, a thief removed one of the front wheels and store tire, rim and all. When Tinsley awoke this morning he found a three-wheeled auto in front of his home and the jack used to raise the stolen wheel lying by the side of his car.

Big Mine Deal Is Brewing

HUNTINGTON, W. VA., July 23—"It's news to us," said E. L. Hogsett, general counsel for the Main Island Creek Coal company, when asked concerning the report that the Main Island Creek was about to be taken over by purchase by a group which is reported to be engaged in the formation of a $25,000,000 coal corporation, operating 59 West Virginia coal mines.

The deal, negotiations in which are reputed to be in the hands of C. E. Hutchison of Fairmont, is also supposed to include the Logan Mining Company and the Rich Creek Coal Company, both of Logan; and the West Virginia Coal and Coke Company of Elkins.

FORMER EVANGELIST IS HELD ON THEFT CHARGE

ROCHESTER, N. Y., July 23.—George E. Burgess, former evangelist of Lakewood, O., appeared in county court here yesterday and posted a $7,500 property bond to insure his appearance for trial next fall on three indictments charging him with grand larceny, as a result of his stock selling activities for the Chemical Oil and Gas company of Pittsburgh.

Burgess is said to have been the chief representative of the Chemical Oil and Gas company in disposing of $500,000 worth of stocks to persons in this vicinity. Many of his customers were prominent church members, some of them claiming to have been impressed with Burgess through attending his evangelistic meetings.

Reporter Rider On Mail Plane

COLUMBUS—Hershie Mowrey, reporter on Ohio State Journal, said to be the first man to go from here to San Francisco on an air mail plane, left here yesterday. He expects to reach Los Angeles Thursday.

70 Foot Light Tower

NAPOLEON—A 70-foot light tower to guide air mail planes on their route between Cleveland and Chicago, has been erected on the Napoleon-Wauseon road.

One Lone Scratch

RACELAND, KY., July 23—Today's scratches: Old Seth, first race.

Corn Borer Attacks Plants

CONNEAUT—The European corn borer has attacked plants here and entomologists are making an investigation to determine the best possible means of combating the plague.

EARL O. McCARTHY

Paper Hanging and Painting

1402 9th St. Phone 1356 L

CANNON BALL

Portsmouth, Ironton Huntington

First Limited leaves ..6:00 A. M.
Second Limited leaves 7:30 A. M.
And every hour thereafter including 7:30 P. M. Then 9:00 P. M.

Portsmouth, Ironton

First car 7:00 A. M. and every hour thereafter including 6 P. M.

CANNON BALL TRANSPORTATION COMPANY

848 Eighth St. Phone 2709

Schedule now in effect.

It Never Fails to Satisfy.

Golden Dream Coffee

At Your Grocers

THE BALDWIN PIANO

Grand Prix, Paris 1900
Grand Prize, St. Louis 1904

Floyd E. Stearnes

Representative 822 Chillicothe

Hurth Hotel Steel Shipped

Word was received by Contractors Taylor and Linn, builders of the Hurth hotel, that steel was shipped today from Columbus and with its arrival resumption of work on the hotel will be started without delay.

Rehearsals Will Start On July 31

Karl Kenton, who will be starred in Lasses White's minstrel this season, will go into rehearsal with his company in Springfield, O., starting July 31.

Close Three Deals

The Peebles Realty company has sold one of its pieces of property on Rhodes avenue, New Boston, to J. C. Humphries. Consideration, $6,100.

The firm also sold a piece of its property on Oakland avenue to R. P. Pennywitt and one on Oakland avenue to Mrs. Emma Kelley.

Mr. Daehler Home

Charles Daehler of The F. C. Daehler Furniture company, has returned from Grand Rapids and Chicago, where he attended the furniture markets.

Piles Can Be Cured Without Surgery

An instructive book has been published by Dr. L. M. Ross, the rectal specialist. This book tells how sufferers from piles can be quickly and easily cured without the use of the knife, scissors, ligatures, electricity or any cutting method, without confinement to bed and no hospital bills to pay.

This method has been a success for 25 years and in thousands of cases. This book is sent postpaid free to persons afflicted with piles or other rectal troubles who clip this item and mail it with their name and address to L. M. Ross, M. D., 1604 North High street, Columbus, Ohio.—Adv.

Miss Dolly Wise

She is here to answer any and all questions concerning love, matrimony, troubles, woes, etiquette, etc. Inquiries should be addressed to Miss Dolly Wise, care The Daily Times, Portsmouth, Ohio.

Dear Miss Wise—I wish to give a dinner or luncheon for my brother who is visiting me. A stag affair, with a good menu that men would enjoy. Shall I have place cards to avoid confusion and shall the host sit at the head of the table. Since it is a stag affair, shall his wife greet the guests also, and shall I, the hostess, greet the guests? I enjoy and appreciate your column very much, and thank you for your kind suggestions.

INTERESTED READER

Your letter seems to have been delayed, and I am sorry, but the answer is being published as soon as possible. You and the honor guest's wife should assist in greeting the guests, and it would be courteous to assist in serving the guests. The host should be seated at the head of the table. The dinner may be served from a serving table, or the honor guest may carve with you assisting in serving the other dishes. Nearly all men like chicken, and now is a good time to have it fried or smothered and plenty of it. If you don't care to serve that, bake a ham and serve it cold. First, serve iced cantaloupe, either in halves, or scooped out in little balls. It may be served that way in sherbet or cocktail glasses. For hot weather, the meat course may come next. Candied sweet potatoes will be good with either ham or chicken. Stewed corn, or green beans, and buttered beets may be good also. Serve a substantial salad, using tomatoes, cucumbers and celery with mayonnaise and wafers and cheese for the salad course. An ice cream or fruit ice may be served as dessert with cake. Coffee and iced tea and cigars may also be included. You can find suitable place cards at a stationer's.

Dear Dolly—What may I do to get rid of blackheads? Does squeezing make them worse? I am 13 years of age and I am promoted to high school. Do you think I am getting along very fast? I live in the country.

Do not squeeze blackheads unless you steam your face first for 10 minutes, using towels wrung out of hot water. Then take out the black heads using on your fingers absorbent cotton, so as not to infect your skin. After they are out, use very cold water or ice on your face to close the pores. This may be done once a week, but you must be careful to have everything as clean and sterile as possible. A lotion of witchhazel may be used last to good advantage. Be careful of your diet, leaving out sweets and some meat, cutting down on starches, etc. If you will go into high school next year, I think you are doing very well. Practice your penmanship a little more.

Dear Miss Wise—We have no children, no grandchildren nor great grandchildren. If my husband should die, would I be his heir, and if I should die who would be my heir? We have a home and enough to live comfortably. We do not know the laws of Ohio. Will you please tell us?

R. K.

You and your husband are each others' heirs. Things belong to you, unless you should make a will giving part of it away. You should see a lawyer, however, and have everything arranged so that it will be safe.

Dear Miss Wise—I am coming to you for advice. I have been keeping company with a nice looking young man, but he is so bashful he won't pop the question. Now do you think he ever will get over that? I have auburn hair, blue eyes and fair complexion. Do you think I am good looking? Now please tell me if you think my beau will ever get over being so bashful as I am very much in love with him.

SUNBEAM.

Maybe the bashful young man is not ready to pop the question, as that is a serious thing these days. So many girls are perfectly able to take care of themselves, and sometimes more so than the young men who call on them, that it makes them hesitate, I am afraid. Just give him time. If he cares for you he will probably let you know about it. A lot of people with auburn hair and blue eyes are homely, but if you think you are good looking, I presume you are.

Norma—I haven't space to publish your letter as it would be too long. The answer would also take too much space. Send me a stamped, addressed envelope and I will gladly take a half day off to write to you.

DEMAND TANLAC The World's Best Tonic

Over 100,000 people have testified that TANLAC has relieved them of:

Stomach Trouble, Rheumatism, Mal-Nutrition, Sleeplessness, Nervousness, Loss of Appetite, Loss of Weight, Torpid Liver or Constipation.

"Ask Anyone Who Has Taken TANLAC"

OVER 40 MILLION BOTTLES SOLD

For Sale By All Good Druggists

SOCIAL NEWS

A delightful outing was enjoyed Sunday by a group of friends who motored to Turkey Creek for the day, taking with them a picnic luncheon for the evening. Those composing the party were Mr and Mrs. Carl Cunningham and children, Harold, Helen and guest, Mary Jean Houchins, of Cincinnati, Miss Viola Wildig, Mrs. Boyd Thompson and sons, Edgar and Paul, and John Russell Thompson of McConnell avenue and Mr. Dura Newman.

Mr. and Mrs. Charles Zoellner and children, Ruth, Martha and Richard, Miss Eleanor Yost and Miss Selma Yost spent Sunday with Mr. and Mrs. D. W. Yost of the Buena Vista Pike.

Miss Oleta Musser of Clarendon avenue, Columbus, is visiting with her aunt, Mrs. Laura Daniels, Union street, and with Miss Harriet Dabney of John street.

Misses Hazel and Leora Rase of Grandview avenue have returned from a visit with friends and relatives in Columbus.

Miss Lenniger of Powellsville has returned to her home after visiting with Columbus friends.

Mrs. Carl A. Cunningham of John street entertained a group of children recently at Mound Park honoring her little daughter Helen's eighth birthday anniversary. The youngsters enjoyed a romp on the lawn, with various games furnishing amusement and a delicious refreshment course served in conclusion. Mrs. Boyd Thompson assisted in serving to Clara Krick, Judith Pyles, Ada and Anna Tritscheller, Esta Wicoff, Frieda Bond, Jean and Dorcas West, Harriet Switalski, Lillian Osborn, Katherine Hill, Mary Jean Howchins, John Russell, Marie Thompson and Mary Cunningham.

O. E. Warnock of Eleventh street has gone to French Lick Springs to spend two weeks.

Carl A. Cunningham, who suffered an injury to his left knee recently, is able to get about on crutches.

Homer Clifford of Gay street is visiting at Bloom Switch with his uncle and aunt, Mr. and Mrs. Steven Wells, who reside with Mr. and Mrs. Herbert Willis.

Mr. and Mrs. Lee McCoy of Dry Run entertained for the day Sunday her sister, Miss Ethel Canter, of Market street and brother, Theodore Canter, of Fifth street, Miss Grace McCoy, Scioto Trail, and Harry O'Dell, Seventh street.

Mr. and Mrs. John H. Dever and daughter, Jean, of McConnell avenue spent the week-end with relatives in Springfield.

The following group formed a motor party Sunday for an outing at Logan Elm: Mr. and Mrs. J. A. Carnutte, Mr. and Mrs. J. F. Thompson, Mr. and Mrs. C. A. Stiles, Wayne Thompson, Mrs. Emma Henkle, Miss Flora Rhiel, Miss Nell Cockrell, Mrs. Elizabeth Douglas, Waverly, and guest, Mrs. Della Moore, of Youngstown. Enroute home they spent a few hours at the home of Mrs. Douglas at Waverly.

Mr. and Mrs. George Meisel of Fourth street were recent guests at the home of Mr. and Mrs. Isaac Thorpe at Commercial.

Roy Marshall, son of Mr. and Mrs. T. T. Marshall of McConnell avenue, and J. R. Pugh, son of Mrs. Ada Pugh, have returned from a visit with Roy Marshall's grandfather, Mr. J. P. Cheatham, at Appomattox, Va.

Mr. and Mrs. W. J. Knittel delightfully entertained at dinner at their home, Brookside, recently, with covers laid for Mrs. C. E. Jewel and daughter, Geneva Ellen, of Columbus, Mr. and Mrs. Marshall Carter and son, Junior, of Eleventh street, Mr. and Mrs. Knittel and son, Billie. Late in the afternoon refreshments were also enjoyed.

Mrs. Melissa Thompson of Market street, has returned from a visit with her son-in-law and daughter, Mr. and Mrs. Steven Arthurs at South Webster. She was accompanied home by Mr. and Mrs. Delbert Slack, her grandson and grand-daughter of South Webster.

Mr. and Mrs. W. L. Questel and son, Lyons Questel, of 1517 Fourth street, and Mrs. Isabelle Kricker, of 1312 Fourth street, left today by motor for Crandon, Wisconsin, where they will spend sometime at the Questel cottage.

Mr. and Mrs. Robert Stratton and children, Harold and Lucille, of Second street, motored to Greenup, Ky., Sunday for avisit with Mrs. Stratton's parents, Mr. and Mrs. J. W. Stewart.

The members of the C. C. Club enjoyed a delightful outing recently at the beautiful country home of Mrs. Margaret Warnock near Fullerton, Ky. The morning was devoted to a brief business session, during which a very interesting letter from Mr. Taylor Warnock, an aged member who resides in Florida, was read by Mrs. Sallie Wear. Plans were outlined by Mrs. Margaret Warnock to organize a club of cousins in Kentucky.

Twelve members, six visitors and eight children were present to enjoy the day. At noon dinner was served, picnic fashion, on the lawn, from well filled baskets brought by the members. Those present included: Mrs. Nell Winkler, Mrs. Willa Warnock, Mrs. Sallie Wear, Mrs. Olive Harris, Mrs. Pearl Steppe, Mrs. Eva Callihan, Mrs. Laura Stricklett, Mrs. Margaret Middaugh, Mrs. Nancy McGinnis, Mrs. Ollie Fultz, Mrs. Edna Schmid and Mrs. Margaret Warnock. The guests were Mrs. America Meadows, Mrs. Ella Fauth, Mrs. Eunice Nichols of Greenup, Mrs. Bertha Warnock and Miss Blanche Warnock of Fullerton and Miss Frances Stricklett, of Vanceburg, Ky., and Miss Eunice Sager. The children present for the day were Virginia Schmid, Louise Warnock, Ben Middaugh, John Wesley Meadows, Mary Margaret, Eunice and John Clark Warnock.

During the late afternoon, the hostess, assisted by her daughter, Mrs. Eunice Nichols and Miss Blanche Warnock, served ice cream and cake. The next meeting will be held Sunday, August 3rd at the home of Mrs. Bess Lawson.

Miss Dora Pettit, nurse for the Bureau of Community Service, has resumed her work after a three weeks' illness at her home on High street.

Mr. D. Watts has returned to Huntington, W. Va., after a visit with Mr. and Mrs. Boyd Thompson of McConnell avenue.

Steven Wells of Bloom Switch has returned to his home after a visit with his daughters, Mrs. George Clifford, Gay street, and Mrs. Elin Bush of City View, and his son, Pearl Wells, and family of City View.

Mr. and Mrs. J. M. Graham of Washington street have returned from atwo weeks' stay at Lake Chautauqua, wher they joined Mrs. J. C. Sears and Miss Violet Cunringham, who are spending the summer there. They were also joined by Mrs. Graham's sister, Mrs. Minta Summers, of Los Angeles, Calif., who has been visiting in Massachusetts and Schenectady, N. Y. Mrs. Summers accompanied Mr. and Mrs. Graham as far as Columbus and went on to McConnelsville to visit with her sister, Mrs. Oscar Gillespie and daughter, Miss Pauline, for a month, after which she will come here for an indefinite visit.

The Judge Blair Bible Class of the Second Presbyterian Church will hold their annual picnic Saturday afternoon at the Beasley Camp, near Sciotoville. All those who intend to go are asked to meet at the church at 2 o'clock. Machines will be provided for those who do not drive.

Having spent several days as guest of Miss Karleene Johnson of Second street, Misses Katherine Miles and Katherine Run returned today to their home in Columbus.

Mrs. Harry A. Schirrman will receive the members of the Art Circle Thursday afternoon at he summer home on the West Side.

Miss Beulah Thompson of Genoa, W. Va., has returned to her home after a visit with her cousins, Mr. and Mrs. Boyd Thompson, McConnell avenue. She was accompanied home by Edward Harth of McConnell avenue, Paul and Marie Thompson, son and daughter of Mr. and Mrs. Boyd Thompson. Mr. Harth and Paul Thompson have returned leaving Marie Thompson to continue her visit.

Miss Mary Louise Paff entertained the members of her bridge club and several guests this afternoon at Crystal Springs Inn. Those enjoying Miss Paff's hospitality were Mrs. Howard E. aBughman, Mrs. Edward Carlyle, Mrs. Frank Ferguson, Miss Karleene Johnson, Miss Ruth Preston, Miss Margaret Anderson and Miss Gertrude Paff.

Mrs. Louis E. Warner of South Bend, Ind., is here for a visit with Mr. and Mrs. Louis Spitzer of 805 Grimes avenue and other relatives and friends.

Mr. and Mrs. Wylie Craft, 3443 Gallia street, and Mr. and Mrs. John Jacobs of Gallia street have returned home after a visit with relatives and friends at Jackson.

Mr. and Mrs. P. J. Hartman and children, Walter and Gladys, and Hortense Beebe, and Mrs. Hartman's mother, Mrs. Edna Rice, of Covington, Ky., are visiting this week with Mr. and Mrs. Harold Vickery of Eighteenth street.

Miss Louella McMullen of the Moore Dry Goods Store, is ill at her home in South Portsmouth.

Kentucky's Most Famous Drink

Every Sip Delights

Golden Dream Coffee at all Grocers

HOME FURNISHING

Keep Linoleum Like New

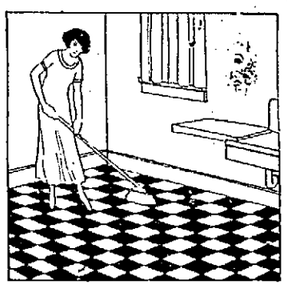

Whether your linoleum is printed or inlaid, a way to keep it looking fresh is to mop it occasionally with a floor wax swab—a weighted brush permeated with a good floor wax. This keeps the linoleum in flexible condition.

Miss Janie Smallwood of Wheeling, W. a., is visiting with Miss Pauline Stanhy of 1254 Eighteenth street.

Misses Louella Brown and Marceline Bender have returned from a delightful visit with relatives and friends at Cincinnati.

The ladies of the Bethel M. E. Church, on the Bena Vistua Pike, below Friendship, are serving a chicken supper Thursday evening, beginning at 5 o'clock, at the parsonage, the home of the Rev. and Mrs. Charles Thayer. A delicious menu has been planned for thirty-five cents.

After a visit with her niece and nephew, Mr and Mrs. Leslie Brown of Ninth street, Mrs. H. G. Shires has returned to her home in Charleston W. Va.

A number of friends and relatives assembled last Sunday for a day with Mr and Mrs. John Williams at Victor. A picnic dinner was the occasion of the gathering and those participating were Mrs. George Bowman, Mr. and Mrs. William Rice, Mr. and Mrs. Fred Stricklen and children, Olive and Eugene, Mr. and Mrs. Harry Nevels o Jackson, Mr. and Mrs. George Pettit of Springfield, and their daughter, Dorothy, Mrs. Robert Stilson and two children of Richmond, Mr and Mrs. John Williams. Another group attending for the afternoon were Mr. and Mrs. John Brand and grandson, Mr. Lewis Dreke, Miss Ola Crabtree, J. W. Clemons and Mr. and Mrs. David Cutlip.

Te following young folk enjoyed a theatre party at the Columbia last evening folowed by a chicken supper at Ben's Place at Sargents: Mr. and Mrs. H. K. Watkins, chaperones; Misses Carolyn Nye, Regina Billian, Martha Gould, and Messrs. Irvin Bassler, John Smith and John McMillen.

Mr. and Mrs. L. E. McGinnis of Twelfth street entertained a group of raltives, who, on Monday evening assembled at their home as a birthday surprise to Mrs. McGinnis. While Mrs. McGinnis was visiting a relative in the hospital, the relatives and friends assembled for the evening, bringing with them numerous gifts and refreshments of ice cream and cake. Those enjoying the evening together were:

Mr. and Mrs. Owen Hopkins and sons, Robert and Homer Hopkins, Mrs. O. E. Warnock and son and daughter, Howard and Louise, Miss Lucy Herbst, Mrs. Charles R. Warnock, Mrs. C. B. Vanbibber and daughter, Marianna, Mr. and Mrs. Charles Stricklett, Mr and Mrs. J. T. Swearingin, Mrs. Frank Fultz, Mrs. A. M. Winkler, Mr. and Mrs. George Wear, Mr. Vernon Warnock, Mrs. Olive Harris and son Bobbie, and the host and hostess.

Shies Potatoes

Otto Zoellner, manager of the Farmers' Service Co., yesterday shipped to Columbus, on the N. & W., another carload of potatoes to be marketed by the Portsmouth Potato Growers marketing association.

Undergoes Operation

Arthur Sparks, 1638 Grant street, underwent an operation yesterday at Schirrman Hospital for the removal of tonsils.

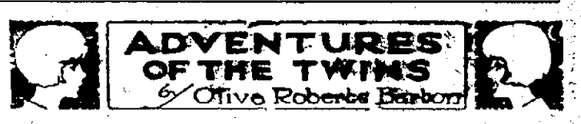

REDDY FOX LEARNS A LESSON

When Nancy took away Mrs. Woodchuck's picnic basket and put it in a safe place to keep for her, Reddy Fox was so furious that he could have bitten his own tail off almost.

"Just when I was all fixed for a scrumtious picnic dinner!" he cried, "to think of having it taken from under my nose."

He didn't dare to follow Nancy, for Reddy wasn't allowed in Happy Go Lucky Park at all.

Mister Zip had put up signs everywhere which said, "Foxes and weasels not allowed in."

Reddy Fox thought of every way he could to get Mrs. Woodchuck's picnic basket. But it wasn't a bit of use.

After a bit he just had to slink off into the deep dark woods where there weren't any woodchucks or picnics or anything, and think how badly he had been treated.

In the meantime, Nancy put the basket in a place that said, "Baskets and packages checked here."

She got a check for it and went and gave it to Mrs. Woodchuck.

"You'd better put this check in your pocket," she said. "When you want your basket just give it to Mister Zip and he'll hand your basket out. It's safer that way. I was afraid something might happen to it on the ground."

"Thank you, ever so much," said Mrs. Woodchuck, and went on with her knitting, wondering what time Mister Woodchuck would be there for his supper and if she had better call her boys out of the puddle pond where they were wading, and get on their shoes and stockings.

At that very minute Mister Zip called to Nick, "Nick, there's a big wasps' nest over on a tree near the gate. Come along and help me get it down, will you?"

"Certainly, sir," said Nick, obligingly.

"Bring a basket," said Mister Zip, "and hunt up a long stick and be sure you get a lid to cover the basket. We won't want to get stung."

"All right, sir," said Nick.

So he got a chip basket and a lid and a stick and away they went to find the wasps' nest.

Pretty soon they found it.

Nick gave it a poke with his long stick and it dropped plump into the basket—Mister Zip smacked on the lid.

"Ha, ha!" laughed the fairyman. "That was slick. Never got stung once, did we! Now carry it over and put it under those bushes and we'll dump it over the cliff tomorrow when we have more time."

So away went Nick and Mister Zip.

After awhile Reddy Fox came out of the deep dark woods, hungrier than ever. It did seem as though he just couldn't keep away from the spot where Mrs. Woodchuck's basket had been.

Suddenly he stopped and blinked his eyes. There was the basket again as sur as everything! Nancy must have brought it back.

"Oh, boy!" he cried. "Now for a gorgeous meal or my name isn't Reddy Fox."

The next thing he did was to poke off the lid with his nose.

"Ouch! Murder! Help!" he yelled. For the wasps were pretty cross by that time and ready to sting anybody that came near them.

Poor Reddy couldn't see out of his eyes for a week, but I think he learned a lesson. If he didn't I think he should have, don't you?

FINED $10 AND COSTS

Joe Needler, 27, pleaded guilty to charges of intoxication in Municipal Court Tuesday and drew a fine of $10 and costs.

Remodeling Store

Sommer Bros. have begun to remodel their Market street hardware store. Improvements include the installation of new display cases and sidewall shelves and complete renovation of the three departments of the main floor. Two new carloads of fixtures arrived yesterday for the store. C. J. Wessel, of the Duluth Show Case Co., Duluth Minn., is superintending the improvements.

Albert Sommer is working at the store in the absence of his father, Leo Sommer, senior member of the firm, who is ill.

No Trip This Week

The loyal Boosters of this city will not invade foreign territory this week. The next trip probably will be made on a boat to Vanceburg and Manchester.

Another New One

Frank Walker is having a new two-story residence erected on his lot near the approach of the Scioto bridge, West End.

Steps On Nail

Bivin Bolin, 823 Eleventh street, obtained an administration of lockjaw serum yesterday after stepping on a rusty nail, which penetrated his right foot and caused a painful injury.

No Corns *this new way*

UNTIL modern science found a safe way, dangerous paring was the only way to end corns. Then a noted scientist discovered Blue-jay and a world-famed laboratory made it. It stops all pain instantly. Then the corn loosens and comes out. Millions use it—different from any other corn remedy. Try it tonight, walk in new comfort tomorrow.

Blue=jay

© B&B 1924

NOTICE

TO OUR PATRONS

We have made an enlargement of our dance floor and can care for a larger crowd.

Come Out and Dance With Us.

Thursday, July 24th

Under Auspices of St. Peter's Congregation. One-half mile from new Masonic Temple, Wheelersburg, Ohio

Young Girls Clear Away Pimples With Cuticura

Gently smear the pimples with Cuticura Ointment on the end of the finger. Wash off the Cuticura Ointment in five minutes with Cuticura Soap and hot water and continue bathing for some minutes. This treatment is best on rising and retiring.

Samples Free by Mail. Address: "Cuticura Laboratories, Dept. 320, Malden 48, Mass." Sold everywhere. Soap 25c. Ointment 25 and 50c. Talcum 25c. Try our new Shaving Stick.

Sallie Ann SAYS

Yesterday I described two of a group of new Fall frocks that just arrived at The Fashion. Today I must impart to you a little of the enthusiasm I felt when I viewed a group of Fall dinner gowns this morning at my favorite shop. Of crepe Elizabeth or Georgette crepe over slips of China Silk, these lovely frocks glitter with steel cut, glass and irridescent beads, in elaborate intricate designs. Colors include black, navy, poudre, cocoa, brown and grey. I was really amazed when I learned that this entire group of splendid distinctive frocks is priced at only $31.50.

Sallie Ann of The Fashion

TIMES SERVICE PATTERN 4802

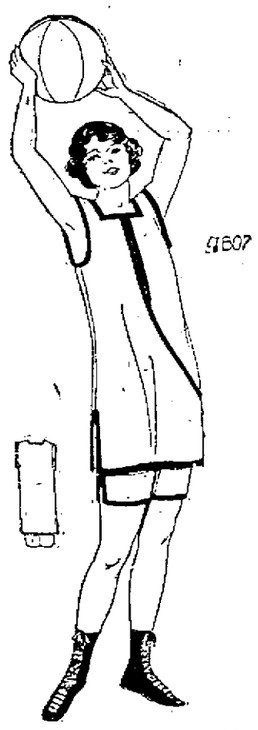

A PRETTY BATHING SUIT

4802. White alpaca with bands of black sateen is here shown. This style is also attractive for satin, crepe, jersey and taffeta.

The Pattern is cut in 4 sizes: Small 34-36, Medium 38-40, Large 42-44. Extra Large 46-48 inches bust measure. A Medium size requires 2 5-8 yards of 36 inch material.

Pattern mailed to any address on receipt of 12c in silver or stamps.

Send 12c in silver or stamps for our UP-TO-DATE SPRING AND SUMMER 1924 BOOK OF FASHIONS.

4802

Size .....

Name .....

Street and No. .....

City ..... State .....

4801. Misses' Dress.

Cut in 3 sizes: 16, 18 and 20 years. A 16 year size requires 4 3-8 yards of 40 inch material. The width of the dress at the foot is 1 1-4 yards. Price 10c.

4421. Misses' Dress.

Cut in 3 sizes: 16, 18 and 20 years. A 16 year size requires 4 yards of 32 inch material. The width of the dress at the foot is 2 1-4 yards. Price 10c.

4652-4572. Ladies' Costume.

Blouse 4652 cut in 6 sizes: 34, 36, 38, 40, 42 and 44 inches bust measure. Skirt 4572 cut in 7 sizes: 25, 27, 29, 31, 33, 35 and 37 inches waist measure. To make the dress as shown in the large view will require 4 5-8 yards of 40 inch material. To make the dress with long sleeves will require 6 1-8 yards. The width at the foot is 1 7-8 yards. TWO separate patterns 10c FOR EACH pattern.

A Plea To Men

Please Keep Your Hair

By Edna Wallace Hopper

You men admire luxuriant hair, thick and lustrous, healthy, clean. And so do we, dear sirs. Then, why will you, through sheer neglect, let your hair disappear.

My hair is finer than 40 years ago. It grows thicker every year. I have never known falling hair or dandruff, and never a touch of gray. Just because I searched the world for the best hair helps men know. And I find them combined in a tonic and cleanser which I call Hair Youth. From time to time each better help discovered has been added to it.

Edna Wallace Hopper. Photo 1923

I believe the experts I consult know all that is known about hair. I know they supply me their utmost. Certainly no factors ever discovered have brought finer hair than mine.

Now I offer you, as I offer women, this supreme help for the hair. It is concentrated. You apply it with an eyedropper directly to the scalp. There it combats the hardened oil and dandruff which so stifle the hair roots. It tones and stimulates. Then hair thrives just as flowers thrive in a well kept garden.

I know that here I place at your command the greatest hair help in existence. Not some fallacious theory, not some ordinary tonic, but the best that science has discovered, so far as I can find.

All druggists and toilet counters supply my Hair Youth under guarantee. The first package brings you help you seek, or I will pay the cost. The cost is 50 cents and 1.00 with eyedropper. Let me urge you to try it. We women—all of us—love to see heavy, healthy hair. And I have found the way.

I will send you a bottle to try without cost if you mail this coupon to me.

Trial Bottle Free

Edna Wallace Hopper. 816
336 Lake Shore Drive, Chicago.
I want to try Hair Youth.

.....

JACK DAW'S ADVENTURES — ON AN ICEBERG.

BY ELTON

The sled dogs kept on running so fast that even Flip had a hard time keeping up with them. Finally, when Flip did manage to leap up right close to Jack's side, the little adventurer reached out and grabbed hold of him. In an instant Flip was sprawled in Jack's lap.

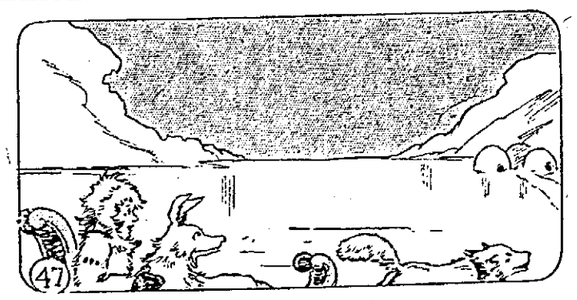

Jack kept on watching ahead and he finally saw the three little snow huts that the sailors had told him to stop by. Just as the sled was pulled up in front of them Jack leaned far over sideways and the weight of Flip in his arms, pulled him off the sled. The fall didn't hurt either of them.

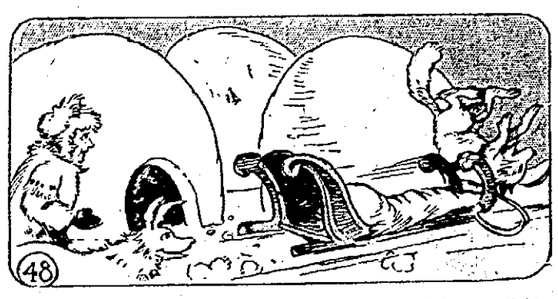

Of course the load being off the sled made the sled much lighter. And the sled dogs, noticing this stopped short. As they did so the sled kept right on skimming across the ice and the front of it caught the dogs in the hind legs and sent them sprawling. (Continued.)

BRINGING UP FATHER

"Copyrighted 1919 International News Service"
Reg. U. S. Pat. Off.

BY McMANUS

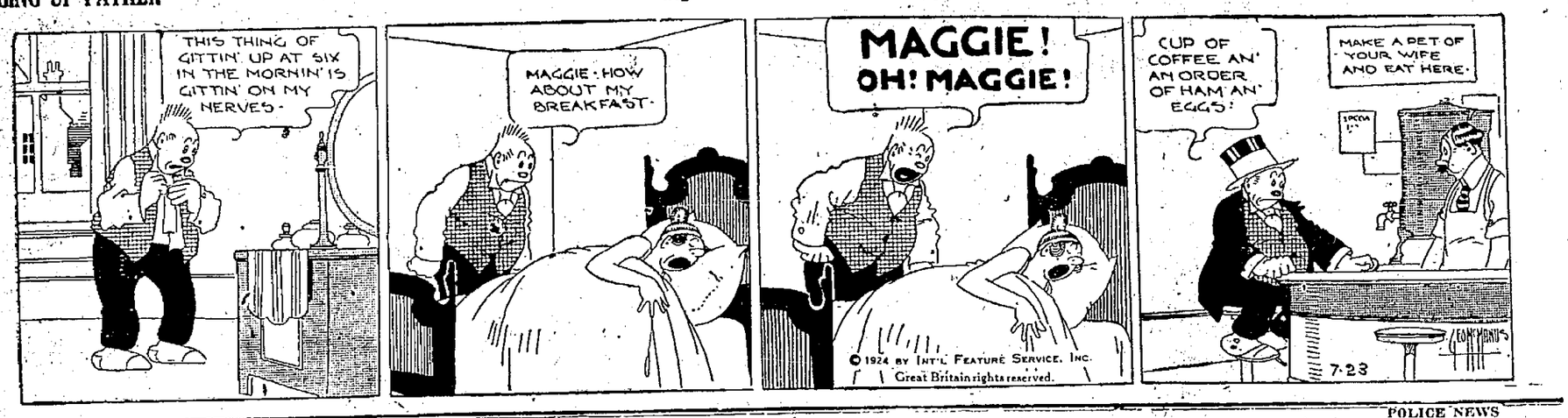

DON'T ASK TOO MUCH

For a SAFE, SOUND and SUBSTANTIAL INVESTMENT nothing is better than STOCK in this OLD RELIABLE COMPANY of 33 YEARS STANDING IN THIS COMMUNITY. Don't be deceived by PROMISES of ANYTHING BETTER.

THE CITIZENS SAVINGS & LOAN ASS'N. CO.

Assets Over Three Million
Thirty-three Years Without The Loss Of A Dollar
6 Percent Per Annum Twice A Year. Why Take Less?
Operated By

The Hutchins & Hamm Co.

First National Bank Building

John Ainsley, Master Thief

BY Arthur Somers Roche

Copyright 1924, NEA Service Inc.

THE JEWELED CASKET

REGIN HERE TODAY

John Ainsley, a man of education and breeding, becomes a master crook—preying upon other thieves. Amidst all the afternoon traffic on Fifth Avenue he knocks down a man whom he sees brutally rubbing a hunchback's hump, and then runs.

At an auction Ainsley makes a small purchase of tapestry and then sits back and watches the proceedings. The auctioneer holds up a golden box, studded with jewels, that had been made for a multimillionaire of vulgar tastes. The box is sold for $65,000 to Marcus Anderson, a man who became, during the war, one of the richest men in the world.

NOW GO ON WITH THE STORY

I stayed awhile longer, witching less valuable things as they were auctioned off, but I noticed no one present who seemed to offer me a chance of future profit. They were all decent, well-bred folk, and it is not upon these that I wage my warfare. No gentleman or lady need ever fear the activities of John Ainsley. There are enough vulgarians in the world for me to prey upon.

So I left. I dismissed Anderson from my mind. After all, I need an opportunity for the exercise of my talent, and there was no opportunity here.

It was sheer accident that made me lunch that day at the Mirabeau. The winelike air and the bright sun made me continue down the Avenue as far as Washington Square, and then I discovered that I was hungry. The Mirabeau, the resort of lovers of good food, was the nearest place. I dropped in there, surrendered myself to the discretion of the voluble French waiter who attended me, and began a hearty meal.

I paid little attention to my fellow-guests, an almost evenly divided mixture of Bohemians, business men and Frenchmen. I notice that those who scrutinize their neighbors in public places invite an equal scrutiny, and so I keep my eyes upon my plate. I am content that few people know me by sight, and that still fewer know me by the name under which I choose to masquerade.

But a waiter stumbled against me, and in acknowledging his quick apology, I looked up. Just beyond him I saw two people. One was the hunchback whose humiliation—although he had not at the time seemed aware of it—I had resented today. The other was the most dangerous man in Europe, the man whom I had outwitted months ago, Monsieur Armand Cochet, known to the underworld and the police of Europe as the master criminal leader of the world, the White Eagle.

Myself? Ah, I say that Cochet is the greatest criminal leader. I work alone, needing no gangsters to carry out my orders, using no machinery save my own hands and mind in the achievement of my triumphs. Also, if more need be said on the question of the relative abilities of the White Eagle and myself, you who have read my memoirs will remember the affair of the Club of One-eyed Men, and will not have forgotten that I scored off the White Eagle in that instance.

For that matter, I knew that the White Eagle had not forgotten it, and while I may lay claim to at least an ordinary courage, I will confess that, as I met those fierce blue eyes, panic assailed me.

The great curved beak which was his nose, and which, in conjunction with his white hair, had given him his nickname; the wide mouth, thin-lipped, with a sneering droop at one corner; and the lithe body, still powerful despite his years—these filled me with a fear that I had never known before. And I have seen the gray-clad boche leaping down into the trench where I was standing.

And then I was able to banish fear. For I remembered that the White Eagle did not know the face of the man who had tricked him months ago. True, one of his followers knew me, but men are rarely recognized by descriptions. And even as I gave myself this assurance, the White Eagle glanced carelessly away, and he and his companions followed the waiter to a table.

I heard them state that they were expecting a third person, and I took the chance that that third person was not the one-eyed follower of the White Eagle who knew me by sight. For where the White Eagle flew, there must be prey. I had robbed him of his quarry before; I might do it again.

And this was a game worthy of my talent. Robbing stupid profiteers hardly gave me excitement. But snatching meat from the talons of the White Eagle was a man's sport. I smiled as I thought of the elaborate organization ruled by M. Cochet. What a triumph if once again I could make that organization work, not for its master, but for myself.

Fear counseled me to pay my check and quietly depart. Pride told me that if I continued the easy road, my genius would desert me. I called myself an artist; in my heart I knew that I was worthy of that title. But the artist who of deliberate choice paints pot-boilers ceases to be an artist. I had wished to rob Anderson, a gross, stupid man without wit to cope with me if I decided to assail his security. Had I snatched Anderson's box, it would have been an act of common robbery.

Yet I had for a moment considered doing that very thing. Why? Because my wits were growing rusty from disuse. Here was a chance to sharpen them. And even as I said this to myself, I realized that I had spoken the truth. For into the restaurant came Marcus Anderson, and he joined the White Eagle and his hunchback companion.

"My dear Duke!" cried Anderson.

So Monsieur Armand Cochet, alias the White Eagle, was a duke! The sentimentalities that April had brought to me left me for good.

Beyond Anderson's salutation to the couple who awaited him, I could hear no more of their speech. Only the multimillionaire's snobbish delight at knowing a gentleman of title had enabled me to hear his greeting.

Anderson had deliberately spoken loudly in order that the patrons of the restaurant might know that aristocracy was here. Now, content that attention had been attracted, Anderson did not raise his voice. But stealing an occasional glance at him through the medium of a mirror on the wall, I could see that the man was overcome with snobbish gratification.

* * *

But one does not need to hear—if one is John Ainsley—in order to know what is being said. I could follow the course of their conversation easily. First there were the pleasant inquiries concerning each other's health. Then there was a reminiscent anecdote by the White Eagle. The pale-faced hunchback capped his leader's story. Anderson delivered himself of a heavy jest. Encouraged, he began to brag. The White Eagle led him on, ably assisted by the cripple.

I could tell that the two criminals—the hunchback must necessarily be a criminal, inasmuch as he was the White Eagle's companion—were grossly flattering their guest. And Anderson was lapping it up like a greedy pup.

"MY DEAR DUKE!" CRIED ANDERSON.

Now, Armand Cochet did nothing, I judged, without a purpose. The man was a gentleman, fallen, it is true, from his high estate, but a man of fine intuitions and delicate instincts. Such a one could take no pleasure in the society of Anderson. This was business upon which the White Eagle was engaged; nothing less would have made him tolerate the society of the profiteer.

But what was his business? I meant, when I put the question to myself, the exact nature of the scheme which the White Eagle must be planning. Robbery, of course; but what, when and how?

I lingered over my coffee until the others paid their check and passed by my table. I stole another glance at the hunchback. He was a fit companion for his master, for despite his slight and deformed physique, there was upon his face a ruthlessness equal to that of the White Eagle. His delicate features and pale skin would have made the unobservant class his as a poetic-minded youth. Most of us, when delicacy is coupled with deformity, ascribe spirituality to the partnership. But I, who must know criminals, understood that the clean-cut mouth was vicious, and that the brown eyes flashed hate more often than mirth.

Leisurely I followed them. I saw them step into Anderson's town-car and start uptown. I followed in a taxi. I was not foolish enough to tell my driver to follow the car ahead, but I told him to go slowly, that I wished to enjoy the spring air; and when the town-car turned a corner, I suggested to my driver that he do the same thing. So without arousing the chauffeur's curious suspicion, I saw the town-car stop before a modest private residence on a side-street in the upper East Side, and noted the number of the house into which the White Eagle and his companion entered. As for Anderson, his address was easy to find. A telephone book—or if his telephone was not listed, there were a hundred other ways to find where he lived. I did not wish to follow him farther.

I dismissed my taxi at Madison Avenue, and entered a grocery store. It was an expensive-looking shop, the sort that would have a fashionable patronage. I asked for the proprietor, told him that I wanted five minutes of his time, and went directly to the point.

"I'm in the automobile accessory business," I said. "I have an automatic windshield-cleaner that I manufacture. It's an article that's hard to find. People won't be convinced by a demonstration. They think it won't wear. So I have to let them use it for a couple of weeks. Now, social position and bank references mean nothing to me. I've found out that the richer people are, the less inclined they are to pay little bills in a hurry. I've only a small capital and I need cash. The people in this neighborhood trade with you. You know the ones that pay by the fifth of the month."

(Continued in Our Next Issue.)

Easy Riding

DODGE BROTHERS

Touring Car

Dependable

BOYHOOD HOME OF ROCKEFELLER IS BURNED TO GROUND

AUBURN, N. Y., July 23.—John D. Rockefeller's boyhood home, four miles north of Moravia—burned to the ground today.

The place that sheltered the youth who was destined later to become the world's richest man, had been utilized recently to house Auburn penitentiary convicts who are building a road in the vicinity. When the Elder Rockefeller visited his boyhood home the other day he was somewhat shocked to learn its incumbents but was gratified to find that the road they were building was a section of the "Rockefeller Highway."

BUILDING AND LOAN BUSINESS MUST RELY ON PUBLICITY TO GAIN

CLEVELAND, July 23.—The Building and Loan business must rely upon publicity as much as any other means if it is going to keep on gaining in assets $600,000,000 a year, speakers asserted here today in opening session of the 32d convention of the United States League of Local Building and Loan associations.

Miss Anne E. Rae, Niagara Falls, N. Y., President of the league, suggested starting a national publicity department like that of the Ohio Building Association league.

"In Ohio," Miss Rae said, "great benefits have been attained and are the results secured through the work of an active publicity and advertising department."

What is Kentucky's most famous drink? See Page 5.—Advertisement.

HUGHES' SPEECH REFLECTS COOLIDGE'S FOREIGN VIEWS

WASHINGTON, July 23.—The address of Secretary of State Hughes at the Pilgrims dinner in London last night was a very accurate andexact statement of the administration's policy regarding Europe, it was declared on President Coolidge's behalf of the White House today.

The President and Hughes discussed this speech together before Hughes went to Europe.

The Hughes address was an expression of President Coolidge's feeling regarding the European question, it was added.

WOMAN ATTACKED, GIVEN COAT OF TAR, SHE SAYS

ST. CLAIRSVILLE, July 23.—Mrs. Esther Sells, 23, reported to county authorities today that while riding in the country near Morristown last night she was captured by 12 masked men, bundled into the woods at the roadside and coated with tar.

"I was driving through the country with a couple of friends, a girl and a young man," Mrs. Sells said. "When a group of men, all wearing pillow-case hoods, stopped us and dragged me out of the car."

Neuritis Pains Quickly Vanish

That sharp, cutting pain from neuritis—whether it exists in the arm, shoulder, neck, thigh, leg or back—can now be promptly relieved without the use of narcotics or habit-forming drugs of any kind. Just take two Eopa Neuritis Tablets in a glass of hot water and see how quickly they will do the work. If pain is severe, repeat this treatment every hour until fuly relieved.

Eopa Neuritis Tablets contain no "dope"—nothing that is the least bit injurious. They are remarkably soothing and healing in their action, gradually helping to remove the nerve inflammation, which causes all your pains and aches.

Leading druggists everywhere carry Eopa Neuritis Tablets in stock. Get a one dollar package today and begin to enjoy some real comfort. You'll say it is worth many times the price.

Sold in Portsmouth by Fisher & Streich Pharmacy and all other leading druggists. Roericke & Runyon Co., Mfrs., San Francisco. Advertisement.

Nazarene Church News

There will be a prayer service at the home of Mr and Mrs. J. M. Bratt, 617 Front street, on Thursday at 7:30 p. m. We realize that there are many friends, as well as members, who are interested in the progress of the Nazarene Church in Portsmouth, and these people are cordially invited to attend our cottage prayer services, which are held on Thursday and Sunday evenings.

JAMES E. BRATT, Secretary.

Going To College

Joseph G. Stevens, son of Mr. and Mrs. Joseph Stevens, of Hutchins street, left today for Cincinnati, where he will study pharmacy at the Cincinnati University. While studying he will gain his practical experience with the Wiebold Pharmacy Co.

POLICE NEWS

Jacob Skeens, arrested at New Boston on a charge of intoxication, forfeited a $15 bond by failing to appear for trial.

Peter Turner, intoxication, and Hiram Blue, disorderly conduct, were fined $5 and costs each.

J. B. Brown, of Ashland, arrested for speeding, forfeited a $15 bond.

Robert Book was fined the usual $5 and costs for speeding.

John Metzler, charged with reckless driving, will be given a hearing Thursday night.

THE PORTIAN REMEDY SANTAL MIDY ALWAYS ALL RESISTS CATARRH of BLADDER

GUARD YOUR HEALTH SANYKIT PROPHYLACTIC for MEN Affords Utmost Protection After Intestinal Exposure Large Tube 35c. Kit (4's) $1 All Druggists or San-Y-Kit Dept. A. 92 Beekman St. New York Write for Circular

New Sunday School

A new Sunday school, starting off with an enrollment of 38, has been organized at the Upper Carey's Run school house by Mrs. Louise Fout, teacher of that school. The Bible school will be held every Sunday morning at nine o'clock. A fund for an organ was started at once and all except three dollars was raised. Song books have been donated by the First Christian Church Bible School of Portsmouth.

Operated Upon

Lloyd Merriman, 33, salesman of 1814 High street, was operated upon in Hempstead hospital this morning for removal of tonsils and appendicitis.

On The Mend

Mrs. Charles R. Noel of Scioto Trail, is recovering nicely from an operation performed recently at Mercy Hospital in Columbus.

Removed Home

Mrs. Herbert Cornwell, 424 Campbell avenue, was removed home from Hempstead Hospital Tuesday. She recently underwent an operation.

Sheriff Issues Dodgers

Large dodgers in the interest of Sheriff Harry M. Dunham's candidacy for a second term made their appearance today. The dodgers are neatly gotten up with the top and greater part of them devoted to announcement of registration dates.

Tonsils Removed

Miss May McAdow, 19, daughter of Albert McAdow of Peebles, entered Hempstead Hospital Monday night and underwent an operation Tuesday for the removal of tonsils and adenoids.

On The Mend

Miss Carrie Pfarr, 1327 Lincoln avenue, who was operated upon recently at Schirrman hospital is recuperating nicely.

Dr. Stevens Better

Dr. A. G. Stevens, of South Webster, who is in Schirrman hospital for medical treatment, is improving.

Visited Here

Mr. and Mrs. E. A. Dole of Oak Hill, were guests yesterday of Miss Edna Boyer of Schirrman hospital.

THE BRAGDON DRY GOODS CO.

SPECIAL ITEMS

FOR THURSDAY MORING AND FRIDAY

WOMEN'S TUB BLOUSES

Made of striped dimity, mannish shirting checks, plain and fancy voiles and fine white batiste, white, tan and colors, sizes 36 to 46 ..... 92c
To wear with suits, separate skirts, or knickers, buy a good supply of these for your vacation trip.

Girls' Khaki Knicker Suits 98c

Sizes 7 to 14, cuff knee. Others at $1.79 and $1.98.

CHILDREN'S VOILE DRESSES

White and colors, plain and fancy pattern, sizes 2 to 6 years, values up to $2.98 for $1.48

WOMEN'S WHITE COSTUME SLIPS

Tailored models, sizes 36 to 44, standard quality 79c value 48c

BOYS' WASH SUITS

Oliver Twist and sailor styles. Made of fast color beach cloth, romper cloth, khaki and gingham, plain colors and stripes, sizes 3 to 8 years 89c

MAIN FLOOR SPECIALS

STANDARD PERCALES Light and dark, 36 inch, per yard 14c
PLAIN AND FANCY VOILES Flock dots and plain per yard 29c
SILK BROADCLOTH 36 inch figured, per yard $1.00
HOPE MUSLIN 36 inch, best quality, per yard 14c
BEACH CLOTH All colors, fast color, 39c value 32c
CREPE DE CHINE 40 inch, all colors.
GOOD BROWN MUSLIN 36 inch, good value, per yard 9c
BLACK SATINE 36 inches wide, good quality, per yard 20c

MEN'S SHIRTS Collars attached, in solid tan or white 89c
MEN'S FINE SHIRTS Summer flannel, collars attached $1.79
BOYS' ATHLETIC UNION SUITS 59c value. Special 35c
SEMI SOFT COLLARS All styles, no wilt, 3 for 50c
SILK SOCKS All shades, 50c value, 4 pairs $1.00
MEN'S ATHLETIC SUITS 80 count cloth, 75c value, for 45c
CINDERELLA SILK HOSE Thread silk, all colors, full fashioned, best hose value in town $1.79
WOMEN'S SILK HOSE Drop stitch, all colors, $1.25 value 89c
MEN'S BALBRIGGAN SUITS $1.00 value for 75c

BASEMENT SPECIALS

FLOWER TABOURETTES Or stand, 50c value for 29c
ICE TEA SET Seven piece cut glass for $1.10
GARBAGE CANS Galvanized, 12 gallon, $2.00 value for $1.00
BOUDOIR LAMPS Parchment Shade, good value $1.48
WATER SET 7 piece cut glass for 98c
FINE BROOM $1.00 value for 65c

THIRD FLOOR SPECIALS

Quaker Curtains, fringe and lace edge in white, cream and beige curtains 1 strip wide enough for a window.

$1.65 value for ..... $1.19 strip
$1.89 value for ..... $1.39 strip
$1.98 value for ..... $1.49 strip
$2.19 value for ..... $1.79 strip
$2.75 value for ..... $2.19 strip
$3.00 value for ..... $2.49 strip
$3.50 value for ..... $2.79 strip

Odd lots, two pairs of a kind at 1-4 off.
One lot Ruffled Curtains 20 per cent off.
Odd lots, 1 pair of a kind, 1-2 price.
Cretonnes, special at 19c, 29c, 39c yard.

Auto Seat Cover Material, 40 inches wide. Special, per yard 75c

The Bragdon Dry Goods Co.

just as an *Ounce of Prevention

everybody, every day, eat *Post's bran flakes

Away with drugs and laxatives! *Prevent* constipation by the proper food. Post's Bran Flakes with other nutritious parts of wheat, provide bulk for the intestines, bring about regular habits.

DETROIT NOW SETTING PACE IN THE AMERICAN

NEW YORK, July 23—Detroit's end of the American League seesaw is in the ascendancy today as a result of the Tigers' second straight victory over the Yankees. A half game margin separates the two leaders and Washington by virtue of an even break in a double-header, still holds third place at a distance of one game.

Babe Ruth's muff of Woodall's long drive furnished the break which turned the tide of victory in Detroit's favor and Cobb's men downed the Yankees 3 to 1. It was the Tigers' eighth successive win and the 12th of their eastern trip.

Reaching Thurston for only five hits, Washington dropped the opener of a twin bill to Chicago 4 to 0, but came back in the second to score a 4 to 1 decision over the White Sox. Ogden distributed six hits among as many innings in the final.

Boston managed to win its first game in 12 starts 4 to 3 after an eleven inning tussle with Cleveland. Picinich tied the count in the ninth by slamming out a homer with one on.

After dropping the first two games of the series to Cincinnati, the Giants found themselves with a vengeance, registering 17 hits for a 9 to 4 triumph. Barnes held the Reds to three hits for eight innings but yielded to Ryan in the ninth after the home team had bunched six singles for four runs.

Tim McNamara pulled Boston out of the slough of despond by holding Chicago to three safeties and one run while his teammates accumulated three tallies in the initial encounter of a duet. The Cubs took the second by 8 to 1. Hartnett cracked out his 14th and 15th home runs of the season in the second game.

Rain held off long enough to permit Brooklyn to overcome Pittsburgh by 4 to 1 in five innings and eject the Pirates from third place. The Robins now lead the Corsairs by half a game and trail the Cubs by four.

A third straight defeat by Philadelphia by a margin of 5 to 2 launched St. Louis on a losing streak which bids fair to parallel its recent winning string. In token of appreciation for the gift of a traveling bag from admirers, Joe Schultz hit a home run.

Diver Suffers a Broken Neck

WELLSTON, O., July 23—John, seventeen-year-old son of Mr. and Mrs. Carney Johnson, of Creola, was seriously injured while bathing. He dived into shallow water, striking the bottom, dislocating his neck, causing paralysis of his right side. He was placed in a cast yesterday and removed to a hospital in Columbus.

Fullerton Has New J. P.

Fullerton has a new justice of the peace, and it is Louis Farley, a well-known citizen of that vicinity. He succeeds Charles Higgins, who resigned because he was not able to give his office the attention it needs. Mr. Higgins is employed in the Portsmouth Works, Wheeling Steel Corporation. Farley was given the oath of office by Squire Swearingen of Maloneton.

Stockholders To Meet Aug. 14

George E. Kricker, secretary of the Wilhelm-Kricker Company, has sent out notices of a stockholders' meeting to be held in Portsmouth, August 14, at 1:00 p. m., for the purpose of acting upon the proposed dissolution of partnership.

Shucks! Will Have To Stage Third Series

By taking Tuesday evening's volley ball contest from the Boy Scout Camp team, the Sun-Times six made it necessary to arrange for a third match as the Camp team won the first match last week by taking two out of three games. Tuesday, evening the newspaper team won all three games giving them the edge on games 4 to 2. The three games next week will decide the season's match of three contests.

The Camp team started off on even terms with the visiting team yesterday but once they got behind they lost pep and were soon on the short end of a 21 to 9 count. The second and third games found the Sun-Times winning with some ease although the Camp six took the lead in the second game.

The third match will be staged next Tuesday evening, when the Camp team hope to annex the series.

The players and their families and friends enjoyed the usual camp mess following the games.

The lineups last evening:

Camp—Ogg, Clevenger, Henderson, Lewis, Byrd and Hobstetter.

Sun-Times—Finney, Gordley, Martin, McDaniels, Roberts and Schusky.

Negro Waves Handkerchief, Tosses Sack of Tobacco Into Scioto River; Body of Drowned Victim Is Recovered

CHILLICOTHE, O., July 23—The hundred or more persons standing on the gravel bar at Three Locks, near the state dam, at which point Glenn Smith, 16-year-old high school student drowned, were amazed at the actions of an elderly colored man, whose name was not learned, who, with his "mystic" actions is credited with causing the body of the youth to rise to the surface of the water after divers had failed to locate the body.

According to the story told by a man who was on the scene at the time the old man walked to the edge of the bank, waved a silk handkerchief and tossed a sack of chewing tobacco into the water. The sack of tobacco floated around a few minutes, then it seemed to remain in one spot. The negro stated if he was furnished a boat he could get the body, for it "rests under the sack of tobacco."

While awaiting the arrival of a boat, the old man sat down near the edge of the stream and concentrated, and then in view of the large crowd, the lad's body slowly rose to the surface.

Several of the searchers swam to the spot and brought it in.

A score or more people volunteered assistance in the search for the body of the unfortunate youth Monday afternoon, and a professional Ohio river diver, Nate Williams, of Portsmouth, was sent for.

He arrived late in the afternoon with his diving outfit and began diving almost immediately, searching the river bed at this point.

Lucasville Fair Boosters Have 25,000 Attendance Goal

The average County Fair lost money in 1923; but Scioto County made money.

While the average County Fair in Ohio borrowed about $4,274, and lost money, in 1923; Scioto County borrowed none and made a profit of about $2,000. $1,385 of this profit was applied on old indebtedness and the balance left in the treasury to meet expenses incidental to starting the 1924 Fair.

Scioto County Fair in 1912 had an indebtedness of $9,000. Today, it owes only $2,414.

The average Ohio Fair closed 1923 with an indebtedness of $4,913, more than twice that of the local fair. And consider these figures in the face of the fact that Scioto County had an attendance of only 11,170 against the 23,000 attendance of the average fair in 1923.

One remembers, too, that it rained two out of three days of the fair last year, and during every fair in the past several years.

So, it would seem that the Scioto County fair is pretty well managed.

Good management is the essential thing in any business for profit, and produces larger and more advanced organization, earning more and more profits to be distributed to the stockholdes and owners.

Good management of the fair company means the same thing but differs in the important fact that all profits, instead of being distributed to a few fortunate people, go, and always will go, as a benefit to the entire population of the county.

State law requires that fair company profits be re-invested to promote the fair, which means a better and larger fair each year, stimulating home, agricultural and industrial achievement, entertaining and educating the great mass of the people.

Scioto County Fair company is well managed;

The yearly fair is a worth while county institution;

Both deserve the support of every loyal citizen.

The slogan for 1924 is 25,000 attendance. Lend your aid.

—Publicity Committee.

HEAT VICTIM

YOUNGSTOWN, O., July 23.—(By the Associated Press)—Youngstown's first death from heat prostration this year occurred last night in a hospital when James M. Marruci, 25, died.

KILLED FATHER "BECAUSE HE WAS ALWAYS SWEARING"

HUDSON, Wisconsin, July 23.—Thankful, he said, to obtain a rest from farm work, Willard Kruger, 21, charged with slaying his father, Otto, sat in his cell here today with apparent unconcern. He declared in an alleged confession that he killed his father because he was "always swearing around the house."

Adopt Boulevard Stop System

AKRON, O., July 23.—A boulevard stop system was passed by unanimous vote of city council at the meeting Tuesday afternoon, the amended ordinance designating eight main traffic streets.

Swallows Screen Door Hook

MARYSVILLE, O., July 23.—(By the United Press)—Marion Liggett, four-year-old daughter of Mr. and Mrs. Lawrence Liggett, swallowed a screen door hook. Under treatment by physicians, the hook worked its way through the child's body.

Richard H. Wells

Republican Candidate for the Nomination for Commissioner of Scioto County, Primary, August 12th.

Born and reared on a farm in Madison Township.

For the past 18 years has engaged in the mercantile business, along with his farm activities.

He has been a life-long Republican. This is his first time to come before the people of Scioto county. Honest, efficient, capable and commands the confidence and respect of all who know him. If nominated and elected will devote his entire time and ability to the proper execution of the duties of his office. Your support solicited and will be greatly appreciated.

STEEL OFFICIALS LOOKING TO GARY FOR THE NEXT STEP IN PRICE DISPUTE

PITTSBURGH, PA., July 23.—(By the United Press)—Steel officials—both of the U. S. Steel Corporation and the big independent concerns—were looking to Judge Elbert Gary today for the reaction to the Federal Trade Commission decision on the "Pittsburgh-Plus" system that will play a large part in determining their future course.

The decision of the Federal Trade Commission which held the "Pittsburgh Plus" system to be price discrimination in violation of the Clayton act, followed a long legal fight by the United States Steel Corporation to maintain its policy of making Pittsburgh the basic center of the steel industry.

The "Pittsburgh Plus" originated by Andrew Carnegie nearly fifty years ago to protect Pittsburgh markets, is a system of quoting prices on steel products manufactured and shipped from plants outside of Pittsburgh at a Pittsburgh base price plus the freight from Pittsburgh.

Under this system, the steel makers pay the actual freight charges on products from their mills, where the product was manufactured to the customers destination, but the customer pays the freight from Pittsburgh.

For example, tin plate it quoted at approximately $5 a hundred pounds at a Pittsburgh mill. If a purchaser in the middlewest bought tin plate it would cost him $5 plus the freight charge from Pittsburgh, whether the tin plate was made in Pittsburgh or in the customer's state. The same principle applies to other forms of finished iron and steel.

Steel men declared that little can be predicted regarding the consequences of the abandonment of the system, as a complicated table of rates in existence for some time in the markets supplied by the United States Steel Corporation would have to be revised and this will take considerable time, it was pointed out.

FELLS GUARD—ESCAPES

BALTIMORE, MD., July 23.—(By the Associated Press)—George Gross, one of the four youths convicted last month for the murder of Louis Cohen, Baltimore jeweler, felled his guard and escaped from the city jail. In making his escape Gross stole a pistol from the guard and then jumped over the jail wall. Robert Emerson, the guard, was knocked in the head by Gross with an iron bar and then locked in the escaped man's cell.

Shenandoah To Fly To Honolulu

SAN FRANCISCO, CALIF., July 23.—The dirigible Shenandoah is to attempt a three-day flight to Honolulu early in October, according to orders received by the Twelfth Naval District Headquarters. The itinerary of the Navy airship as received here includes Fort Worth, San Diego, Honolulu with Pearl Harbor as a base, Seattle, Washington, San Diego and Forth Worth. The trip calls for approximately 10,000 miles, half of which will be over water.

One Friend Tells Another

The fame of a successful remedy is often spread far and wide by women telling one another of its merits, as is evidenced by a letter writen by Mrs. Delbert Bush of Masena, N. Y. She writes: "I was in such a bad condition I could hardly walk, a friend who had taken Lydia E. Pinkham's Vegetable Compound with excellent results advised me to try it. It has given me back my health and I cannot praise it enough." There are women everywhere who have been benefited by Lydia E. Pinkham's Vegetable Compound and gladly tell their friends and neighbors about it. —Advertisement.

Tornado Insurance Taken Out

TOLEDO—Insurance men estimate that more than $5,000,000 in tornado insurance has been taken out here since the Lorain disaster.

Street Car Fares Increased

TOLEDO—Street car fares increased to eight cents cash fare or seven tickets for 55 cents. Further increases are in prospect.

Guilty of Involuntary Manslaughter

HUNTINGTON, W. VA., July 23—Lawrence Meadows, 18-year-old Hurricane youth, charged with the murder of Admiral Dewey Murphy, was convicted of involuntary manslaughter by a jury in common pleas court late yesterday afternoon after forty minutes' deliberation.

Under the jury's verdict, Meadows is guilty of a misdemeanor and may be punished by either a fine or jail sentence, or both. He can not be sent to the penitentiary, however.

Inventors Suffer Heavy Losses

CINCINNATI—In the fifty bankruptcy cases filed in the United States Court of Southern Ohio, investors suffered losses of more than $8,500,000, a report of the bankruptcy court shows.

Licensed Chiropractors

H. F. Gleim, D. C.
725 Fourth Street
Portsmouth, Ohio
Phone, Office 3086
Residence 1546 L

James Kelso, D. C.
4002 Gallia Ave.
New Boston, Ohio
Phone, Office Boston 2
Residence 1413 X

AMERICAN AUTOMOBILE INSURANCE CO.
Liability Collision
Property Damage
Fire and Theft
MILLER & SEARL
Attorneys & Adjustors
42-43 First Nat'l Bank Bldg.
W. KINNEY, Agent

DR. R. W. HANNA
Osteopath
Office 220 Masonic Temple
PHONE 2166

Notice

The quality Wall Paper store is open of evenings.
A. BOORMAN
542 Second Street
Successor to J. W. Carroll
Phone 1597 L

Automobile Insurance
Fire, Theft, Liability, Collision, and Property Damage
For Rates See The Chas. D. Scudder Co.
26 First National Bank Building
CHAS. D. SCUDDER
G. A. Patton
W. J. Eisnaugle

If you only knew how much better we make glasses, we would have served you long ago.
420 CHILLICOTHE STREET
BENNETT-BABCOCK CO.
OPTOMETRISTS

Mrs. Shekell, home sewing expert, now demonstrating the improved way of home sewing.

The Hughes Co

Mrs. Shekell, home sewing expert, now demonstrating the remarkable features of McCall printed patterns.

Semi-annual
Clearance Sale

Offers extraordinary values for the thrifty shopper. Here are a few specials offered for Thursday morning only.

Semi-Annual Clearance
Of Junior Dresses
at
2.95

Sizes range from 10 to 16.

Sizes range from 10 to 16.

This lot consists of junior dresses made of good quality of printed seco silk, plain and fancy voile, in a large selection of the choicest modes. These dresses are exceptional values and you should supply your future needs. Every wanted color is represented in this lot, dresses that formerly sold as high as $12.95.

Clearance of Tub Blouses
69c

Every summer wardrobe needs plenty of tub blouses but this year they are so attractive they demand particular attention. Waistcoat effects, small pointed collars and other new notes add to their smartness. There are many styles represented in this special lot. Regular $1.95 values.
Second Floor

Clearance of Tub Skirts
48c

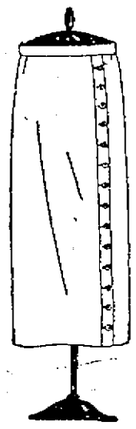

One lot of all white Tub Skirts offered at a very special price for quick clearance, these skirts are made of fine quality of gabardine, and are trimmed with buttons, some styles have pockets, others are plain, skirts that formerly sold as high as $2.95.
Third Floor

Clearance of Silk Hosiery
1.39
Pure thread silk hosiery, of well known brands such as Corticelli, Premier and McCallum, in colors of tan, log-cabin, grey, peach, meadow-lark and many others.

Women's Lisle Hose
1.00
One lot of ladies' lisle hose, in black, white, grey and cordovan in all sizes. FOUR PAIRS FOR
First Floor

CLEARANCE OF PIECE GOODS
CHARMEUSE
36 inches wide, in navy, white, brown and grey $1.39
SILK MESSALINE
36 inches wide in all the wanted colors $1.19
CREPE DE CHINE
All silk 40 inches wide in all colors 75c
IMPORTED LINEN
36 inches wide, in brown, blue, green, white and peach 69c
$1.39 SUITING
36 inches wide in silk and cotton 69c
FANCY VOILE
40 inches wide, in printed and permanent dots 29c

LADIES' KNIT UNION SUITS
42c
One lot of ladies' knit union suits, with low neck, strap shoulder and shell knees, these union suits are of good quality and may be had in both regular and extra sizes, 36 to 44.

Clearance of Fashionable Footwear

SANDALS AND PUMPS
In this lot you will find some very attractive pumps and sandals, in brown calf $1.95

SUEDE PUMPS
One lot of grey and airedale suede pumps, these are on a very attractive last. Regular $11.00 values $7.95

PATENT PUMPS
One lot of fancy two strap cut-out patterns with leather heels, rubber top lift $5.95

DULL KID PUMPS
One lot of dull kid pumps, in fancy cut-out one button patterns, turns, with reinforced steel shank $10.00

STEP-IN PUMPS
One lot of patent step-in pumps, turns with Spanish Lois heel, with reinforced steel shank $10.00

VOELKER'S THURSDAY MORNING SPECIALS VOELKER'S

Just a few specials for Thursday morning's selling. It will pay you to do all your shopping at Voelker's, where quality merchandise is featured at reasonable prices. Plenty of parking space right at our door.

$1.75 Grey Army Blanket $1.00
A dandy big heavy cotton blanket. Just the thing for camp or auto.

Men's $1.00 Work Shirts 89c
These shirts are well made and cut full and roomy of best grade chambray.

Men's $1.25 Union Suits 87c
Knit, short sleeve and ankle length or athletic in knit or dimity, all well made.

Ladies' 60c Crepe Bloomers 49c
They come in plain or fancy, cut full and roomy, well sewed throughout.

55c 9-4 Sheeting, 2 1-2 Yards $1.00
Either bleached or unbleached in a very nice quality, full 81 inches wide.

12c 36-Inch Muslin, Per Yard 9c
A very nice quality of unbleached muslin in a medium weight.

20c 40-Inch Muslin, Per Yard 14c
A fine count unbleached muslin, suitable for all ordinary uses.

30c 32-Inch Ginghams, Per Yard 22c
A nice range of new patterns to choose from. All good fast colors.

SOCIETY

Mrs. W. C. Ferguson of Court street will entertain the Buckeye Club Thursday afternoon at Green Gables, the country home of her daughter, Mrs. J. Frost Davis, on the West Side.

The Philathea Class of the First Baptist Church was entertained last evening in the church basement with Mrs. C. A. Winchell as hostess. The assistants included: Mrs. Floyd Davisson, Mrs. R. E. Martin, Mrs. Samuel McRoberts, Mrs. Charles Millirons, Miss Dora Clark and Mrs. John Matis. During the business session the class donated the sum of $10.00 to the Lorain Relief Fund, and plans were made for the Baraca Philathea convention to be held in Cincinnati in September. Scioto county will send 100 delegates to the convention and for the occasion have chartered an N. & W. train for this purpose. All those who wish to go may call George Vaughters or C. A. Winchell for particulars. After the business session a social hour was enjoyed, with a peanut, potato and candle contest furnishing the amusements. Vocal numbers were given by Miss Mertle Graham. The church was decorated with a profusion of flowers and the class colors of blue and white. After assembling at the tables for refreshments of ice cream and cake, new testaments were presented to Mrs. Roy Guilkey and Mrs. George Starrett, recent brides. Among the guests for the evening were Rev. Ralph Spangler, Rev. A. K. Murphy, Miss Rowe of Augusta, Ga., Dr. C. A. Winchell, Geo. Vaughters, R. E. Martin, Roy Guilkey, J. A. Haffner and C. L. Wasson.

The Gleaners' Class of the Central Presbyterian church will hold an ice cream social Thursday evening at 7 o'clock on the lawn in the rear of the church.

Martha Jane Padan of Offnere street is visiting with her uncle and aunt, Mr. and Mrs. D. H. Hamner of Marysville.

POISON IVY
Itch and sunburn instantly relieved and quickly cured by using *Hydrosal*. All druggists 25c, 50c, 75c.

Announcement is made of the marriage of Miss Helen Carmichael and Mr. Harry Stanley, on June tenth, at Ironton, Ohio, with the Rev. W. H. Blume, pastor of the First M. E. church officiating. Following their marriage the young couple left for a wedding trip to Norfolk, Va., Lynchburg, Va. and Charleston, W. Va. They are making their home with the groom's parents, Mr. and Mrs. Fred Stanley at Wheelersburg, until they occupy their own home in the near future.

Mrs. Stanley is the daughter of Mr. and Mrs. Robert Carmichael of Scioto ville, and one of the city's most popular young women. Mr. Stanley is employed at the Wheeling Steel Corporation, Portsmouth Works.

Miss Marie Bertram of North avenue, received a group of friends last evening honoring Misses Katherine and Evelyn Fridinger of Roanoke, Va.

The verandah and lawn were attractive with flowers and Japanese lanterns and the guests passed the time with cards and dancing. Later, a refreshment course was served to the following guests:

Misses Mildred Stamper, Mary Margaret Von Lehrte, Virginia Phillips, Gwendolyn Winter, Charlotte Coyle, Ruby Heuberlin, Mildred, Ruth and Marie Bertram and the honor guests, Messrs. Howard Brehmer, John Kilcoyne, Howard Craig, Eldon Malone, Bernard Purtee, Jamie Tunnian, Arthur Phillips, Herbert Hall and Carl Selling.

Miss Hazel Berkley of Mabert Road, has resumed her work at the Fowler laboratory after a week's illness.

In celebration of the birthday anniversary of Harvey Starrett, a group of friends enjoyed a picnic at Fenner's Grove near Minford recently. Those composing the party were: Mr. and Mrs. Charles Martin and children Lorain, Ida, Bernice, Roy and Lloyd of Springdale, Mr. and Mrs. Harvey Starrett and children, Robert, Earl and Forrest of New Boston, Mr. and Mrs. McKinley Martin and children, Richard and Margery of Minford, Mr. and Mrs. James Cleary of Portsmouth, Mrs. Emma Martin and Lester Martin of Harrison Furnace.

Mrs. Glen Duis of Moulton Place, has returned from a visit with Miss Lois Davison of Haverhill.

The Youmaga Circle will be entertained tomorrow afternoon at the home of Mrs. Steve A. Marsh, 1420 Third street.

Mrs. Clarence Gammon of Tenth street and Mrs. Clara Gregory of New Boston are in Columbus this week attending the convention of the International Bible Students' Association.

The home of Mr. and Mrs. K. L. Cooper at Mt. Joy was the scene of a gathering of relatives recently honoring Frank Cooper and his bride, formerly Miss Grace Hilt, whose marriage was an event of last Saturday. The evening was one of music and merry-making with an old fashioned wedding supper served in their honor followed with a rousing belling.

Those present included Misses Bessie Smith, Gertrude Odle, Ora and Myrtle Watson, Mabel Cooper, Messrs. W. H. Adkins and Herbert Jones, Mr. and Mrs. T. L. Watson and children, Dale, Ralph and Daisy, Mr. and Mrs. John Smith, Mr. and Mrs. William Scott and children, Audrey, Beulah and George, Mr. and Mrs. Clyde Cooper and daughter, Pauline, Mr. and Mrs. K. L. Cooper, parents of the groom, Misses Addie and Alice Cooper and Mr. and Mrs. Frank Cooper.

The Kiwanis Club will be guests at the Boy Scout camp, Camp Ex-ki-ro-li, Thursday afternoon. One of the features of the afternoon will be a water carnival in which the boys at camp will participate.

Mrs. Nell Marlowe of Third street has as guest Miss Betty Hazen, of Erie, Pa.

Miss Edna Boyer and Miss Jean Clare are home from a visit with Miss Boyer's relatives at South Webster.

FOR REPRESENTATIVE

HARRY BALL

Candidate for nomination of Representative of Scioto County on the Republican Ticket, Primary, August 12

Court House

Sent To Reformatory

Gordon Nance, colored, was found guilty of shooting John Austin on May 10 last and was sent to the Mansfield Reformatory. His wife, Rohie Nance, who was mixed up in the shooting affray, which took place in Lakeside, was given a six months' jail sentence.

Sent To Reformatory

In common pleas court Wednesday Herbert Otworth was found guilty of assault and battery and was fined $50 and sent to jail for a month. He was accused of using a knife on Moody Maddox.

Inventory Filed

An inventory filed in the estate of Emma Hummel shows real estate she owned is valued at $3,765.00.

Sues For Divorce

In common pleas court Wednesday Ellis Slack filed a suit for divorce from his wife, Tava Slack, of Scioto Furnace. They were married July 13, 1912, and have five children. The plaintiff alleges gross neglect of duty in his petition and avers his wife has been associating with other men for immoral purposes. Attorney George W. Sheppard for plaintiff.

Faces Delinquency Charge

Clayton Taylor, a Lucasville youth, was arrested Wednesday on a delinquency charge. He is charged with stealing.

Will Probated

The will of the late Lewis Schuler was probated Wednesday. He left his personal and real property to his wife, Alice E. Schuler.

Account Filed

An account filed in the estate of J. M. Pugh shows chargeables and credits the same, $800.

Cross Petition Filed.

Nancy Kirby filed, through attorneys Blair and Blair, her answer and cross petition in common pleas court yesterday, in the divorce suit originally instituted by her husband, Jos. Kirby.

In her cross petition, Mrs. Kirby charges her husband with extreme cruelty.

The petitioner seeks divorce and alimony. They were married Feb. 12, 1923.

Still Confiscated

By raiding the home of John W. Collier on Slab Run, Washington township, last night, and confiscating a new copper still, Sheriff Harry M. Dunham, believes he broke up a plan to produce illicit whisky in wholesale lots, before operations could be started.

The still, evidently prepared for its first use, was of about 25 gallons' capacity. It was found in the barn on the Collier place, according to Sheriff Dunham and Deputy Elza Canter who accompanied his chief on the raid. About 200 gallons of mash, ready to be run off, were also found in the barn, the officers claim.

Collier was nowhere to be found, but as his family resides on the place, the sheriff is confident of picking up his man if he fails to give himself up.

Dramatic Legal Battle Opens

(Continued from Page One)

whose fate is at stake, sat within a few feet of his son, and next to another son. His brow was creased and deep lines of grief bore evidence of a parent's bowed spirit and heavy heart.

To Present Some Evidence To The Court In Private

At one point the state's attorney alluded to evidence he would ask to "present to the court in private."

"The nature of the evidence in question," he said, "as will be seen, and doubtless appreciated by the court is such that it would be improper to reveal it in open court."

He made no allusion to the subject matter of such evidence.

Coming to a dramatic recital of the first show of weakness by Loeb during his first questioning by State's Attorney Crowe, the prosecutor raised his voice and paced nervously before the bench.

He told of Loeb's excited cry for a glass of water after he was told that his companion had revealed their secret.

"'My God,' the youth cried. He then offered to tell the whole story."

The same strategy applied later to Leopold, Mr. Crowe said, produced a like reaction.

Then it was, Mr. Crowe continued, that "each accused the other of being the actual murderer, and sought to save his own neck," the prosecutor shouted.

"In the name of the people of the state of Illinois and of the parenthood and childhood of the state, we demand the death penalty for both of these cold-blooded and vicious murderers," said Mr. Crowe in concluding his statement.

Clarence Darrow, 67-year-old veteran of the Chicago bar, the chief defense counsel, immediately attacked the Crowe statement.

"To describe the crime as the most atrocious and the most perverting else in history," Darrow said, "si to draw upon the imagination of the state's attorney."

Crowe objected to the tenor of Darrow's remarks and demanded a ruling from the court on whether it was time "for statements or for concluding arguments."

Darrow responded that Crowe had "sought to stir up feelings and passion" in his talk.

The court ruled that Darrow should confine himself to objections and an open statement.

Edwin M. Gresham, an uncle of the Franks boy, was the first witness called by the state. He told of identifying the body of his nephew.

Jacob Franks, wealthy father of the slain boy, was the next witness. Mr. Crowe then said Mrs. Franks would follow.

Face Bar in Plea for Mercy

CHICAGO, July 23.—(By the Associated Press).—The courtroom of John R. Caverly, chief justice of the criminal court, of Cook county, was the center of interest in Chicago today. There it was that Nathan Leopold, Jr., and Richard Loeb, scions of two of the city's wealthiest families, faced the bar with the plea for mercy upon which are based their hopes of escaping the hangman's noose. But long before they came into court, the big granite cube which houses the community's trial courts, prosecutor's office, grand jury rooms and other quarters of the machinery by which justice is dispensed in connection with crime, was the mecca for hundreds.

Only a fraction of these could gain place in the courtroom and only those who had business with the courts could pass even the outer doors of the building, but scores of curious jammed the sidewalk waiting to see what or whom they might glimpse.

The court "fans"—those persons who haunt the scenes for sensational cases—had no chance today to gratify their usual appetites for the morbidly details which are nourishment for their emotions. Police guards kept them back.

Hundreds on Sidewalks

Still the morbidly curious held their places on the sidewalk. They could not hope to see the two youths who had startled the country with an atrocious crime and then added to the sensation by pleading guilty to it. That was precluded by the fact that the two former students were brought from the county jail through a corridor connecting the jail and court building, thence by elevator to the "bull pen," where they were kept until the court was ready to open.

The outside crowd, therefore, had to be satisfied with watching for other characters in the drama. They looked for Mr. and Mrs. Jacob Franks, parents of the fourteen-year-old youth whom Leopold and Loeb slew; for Clarence S. Darrow and Benjamin Bachrach, counsel for the defendants; for Robert E. Crowe, state's attorney, and his four assistants.

They looked, too, for Nathan Leopold, Sr., father of the youth whose attainments have earned the title, "master mind criminal;" they sought a glimpse of Jacob Loeb, uncle of the other defendant and former president of Chicago's Board of Education.

And, above all, they sought to identify Judge Caverly, on whose shoulders has been thrust the burden of determining whether two young men shall die for a horrible crime or expiate their sins to society by passing all their mortal future behind prison bars.

Those privileged to enter the courtroom passed in quickly and quietly beyond the outer guards to places within a big sunlit room. A half hour before the time set for opening the trial not half the seats reserved for spectators were occupied and only State's Attorney Crowe, of all the chief figures, had appeared in court.

But there were newspaper men of every degree in plenty. Telegraph operators, writers and cameramen, male and female, hurried into their reserved places.

A steel safe, containing the exhibits which the state will offer for the information of the court," was wheeled into the room. On top of it was a bunch of boards, the blod-stained flooring of the car in which young Franks was done to death. What remained of the boy's clothing, a belt and afew other bits of equaty gruesome evidence in the case, as well as all the other material evidence collected by the police, was in the metal container.

Attorneys Darrow and Bachrach came into the room ten minutes before the hour set for opening the hearing. The state's attorneys were also on hand and Mr. Crowe let it be known that he would conclude his opening statement with a demand for the death penalty. The state's alienists were on hand and, with the experts retained by the defense, sat where they could observe the actions of the defendants. With Mr. Darrow came Jacob Loeb, uncle of "Dickie;" Allen Loeb, a brother, and Nathan Leopold, Sr.

Crowe and Darrow shook hands, exchanging "hello Bob" for "hello Clarence."

Promptly at 10 a. m., the clerk's gavel fell and the proceedings were on. The defendants were summoned at once and came in to an accompaniment of craning necks and a stir that made the court repeat the clerk's first warning to "find seats."

Boys Again Enter Pleas

Judge Caverly announced that proper legal formality had not been complied with Monday when the boys changed their pleas to "guilty." He summoned them to the bar and, in long, legal phraseology, asked them again separately if they realized the consequences of their action.

"I do, your honor," said Leopold, and Loeb replied in like manner.

The questions were repeated for each of the crimes of which they have acknowledged—first, the kidnaping for ransom, and second, murder.

The boys listened to the judge's reading intently and answered in a clear, firm voice in reaffirming the plea of guilty.

Leopold looked about occasionally, but most of the time fastened his eyes squarely upon the judge.

Loeb stood statue-like before the bench, his eyes straight ahead and an expression of concentrated attention on his face.

Judge Caverly's reading was not audible beyond the immediate circle in front of the bench.

After the judge's statement, the defendants returned to their seats and conferred smilingly with their attorneys.

"The bailiffs will not permit anyone else to enter," said Judge Caverly. "The fire department says we have all present who may safely attend. You may proceed, gentlemen."

Dispute Over Procedure

"The state is ready to proceed with the murder hearing but asks a continuance on the kidnaping case," said Mr. Crowe.

"Object," said Mr. Bachrach. "This is not a real trial and there should be no separation of the two cases."

"If this is not a trial, what is it?" commented Crowe.

A wrangle on procedure finally brought an agreement to proceed with the murder indictment while keeping the other charge "on call from day to day."

Mr. Crowe then started his opening statement.

The opening sentences dwelt upon the identity and upbringing of the defendants.

They behaved in accord with standards of their social set, except that they developed a mania for gambling for high stakes," said Mr. Crowe.

"The evidence will show that from this they retrograded to the point where they could commit a cold-blooded murder."

Mr. Crowe said that the crime was planned and schemed for months, experimenting with means to cover their trails.

He said they threw a compact bundle of newspapers from a train to learn where it would land so they might instruct the father of their victim how to throw ransom money to them. Mr. Crowe told of Loeb's registering at the Morrison Hotel under an assumed name and how the suit case he left in the room contained books from the library of the University of Chicago issued to Richard Loeb.

He then described how the boys rented the automobile in which the crime was committed. Leopold applied for the car under the name "Morton D. Ballard," the same under which Loeb registered at the hotel.

They also referred to "Lewis Mason" at a telephone number of a delicatessen store where Loeb, according to Mr. Crowe, waited to receive inquiries and endorse "Ballard's" credit.

They took the car first on May 9, and on May 21, their plans complete, again hired the car.

Discussed Kidnapping Of Boys

Mr. Crowe said Leopold and Loeb had discussed the feasibility of kidnapping several different boys, "among them William Deutsch, grand son of the president of Sears-Roebuck and Company, and the son of a prominent Chicago attorney.

He read a "model letter" which he said was drafted by Leopold and Loeb in their study of means and methods. It was practically identical with the missive which reached Jacob Franks the day after his son was killed. A "follow up" letter was also read, designed to instruct the recipient on how to throw ransom money from a train.

"After you pass a large red brick factory, count five as rapidly as possible and then throw the package east as far as you can," said the letter which was addressed to Jacob Franks.

Mr. Crowe said the evidence would show that Leopold and Loeb decided to murder their victim first and demand ransom afterwards.

He said they got ether from Leopold's ornithological equipment, a gag and some tape, ropes and a chisel with which to destroy their victim and acid with which to disfigure him beyond recognition.

Mr. Crowe then told how "these instruments of death" were transferred from their own car to the rented machine.

"Then they went to the Harvard School," said Mr. Crowe, "talked with some of the boys and instructors and decided to do away with Johnny Levinson."

He said that fortunately for Levinson he went home by an unexpected route.

"To that act of providence, young Levinson owes his life," said Mr. Crowe. "But there was another boy there, a boy who only the day before had played tennis with Loeb in the latter's yard.

"'Come in, Bobby, we'll ride you home,' said Loeb.

"'No, I prefer to walk,' said Bobby.

"'Come on, I want to talk about your tennis racquet,' said Loeb and Bobby went to his death."

"They turned the corner and at once the poor little innocent boy was struck on the head, and, while still gasping for breath, Leopold reached over from the back seat, seized him by the throat and squeezed the last life from his fragile body."

The state's attorney said "Leopold took the body and forced its face downward into the drain."

Tried To Erase Features

He said that efforts to erase the features with acid failed because of water in the culvert, the effect being only to darken the skin.

The detailed methods by which Loeb and Leopold tried to destroy all traces of the crime were described. He said the belt buckle, tie clasp and shoes were separated from the rest of of the clothing. The cloth garments were burned in the Loeb home's furnace. A blood stained robe was reserved, lest its odor saturate the house. The metal objects were burned, the robe saturated with gasoline and taken to a lonely spot on the Lake Shore where it was set fire.

"The next day they tried to wash blood from the hired car," said Mr. Crowe. "Your honor will be shown that car and the partially erased stains."

He told how the ransom letter was mailed and the first telephone message sent to Mrs. Jacob Franks, re-assuring her:

"Your son has been kidnapped. He is safe. Don't worry. Details later."

Mr. Crowe said Loeb started the second letter to Mr. Franks, that the latter then was told by 'phone to enter a taxicab and drive to a certain drug store and await instructions.

"But," said Mr. Crowe, "Mr. Franks had just learned of the finding of his boy's body and he did not go. Headlines in newspapers informed also these criminal conspirators of the fact and they put two and two together and abandoned their plan to collect the $10,000 ransom."

The police efforts to solve the mystery of Frank's death were detailed, the tracing of the spectacles found near the body, back to Loeb and the damaging admissions made in the first questioning of the defendants as suspects.

He said that Leopold had given an opinion, based on his visits to the vicinity of the culvert, on bird trips, that no one could find the culvert in the dark even by accident.

Mr. Crowe then described the "one week alibi" which the murderers concocted. It included a fake trip to study a species of gulls and a "joy ride" with whiskey, gin and "pickup" girls as accompaniments. Next was related the tracing of the spectacles to Leopold, how he had acknowledged the close resemblance of the glasses found at the culvert to those he had worn. Finally he had acknowledged their probable ownership and tried to explain their loss.

"He purposely tripped to demonstrate that the spectacles would fall from his pocket," said Mr. Crowe.

"But the glasses remained in the pocket of the coat. Finally he was asked to put the coat on the floor, pick it up by the tails and the glasses fell out.

"The evidence will show that the glasses were lost just that way. Leopold washed the blood from his hands, asked Dick Loeb to pass him his coat and in the darkness Loeb picked it up by the tails and the glasses slipped out."

The state's attorney told how Sven Englung, Leopold's family chauffeur, shattered the alibi by revealing that the automobile supposed to have been used on the "joy ride" was in the Leopold garage all the time.

Then Mr. Crowe told of Dick Loeb's breakdown.

"He asked me why he was being held," said Mr. Crowe. "I told him it was because the state's attorney was fastening a web around Leopold and when that was done, Loeb would be in the case because he had said he was with Leopold throughout May 21.

Loeb First To Confess

"Loeb was told what circumstances were known and he exclaimed:

"'My God, give me a glass of water.'

"He was given the water and then said:

"Now, I'll tell you the whole truth."

"Then Leopold was informed that Dick was talking.

"'My God, no,' he ejaculated. 'Dick Loeb will stick until hell freezes over.'

"But he was convinced and started his story.

"Each accused the other of being the actual murderer and sought to save his own neck."

In bitter terms the state's attorney denounced the defendant's efforts to fasten suspicion on others.

"And in the name of the fatherhood and motherhood and childhood of the state, we demand the death penalty for both these cold-blooded murderers."

Then Mr. Darrow arose.

"'Cold-blooded and vicious' are terms in the litany of all state's attorneys and nothing else," he said.

"The state's attorney knows that this is not the most atrocious crime committed in this country.'

Mr. Crowe interrupted objection that it was not time to argue but to make a statement only.

Mr. Darrow agreed with the court that he could not say anything beyond objections and his opening statement at this time.

"I was outraged, your honor, that the state's attorney should have started to stir up fresh anger and hatred in this community," said Mr. Darrow.

"We object that all evidence which the state offers, is incompetent and meant only for an appeal to passions and prejudices. This is a hearing and we ask that it be confined to procedure proper to such a stage of any criminal case."

Edwin M. Gresham, uncle of Robert Franks, took the stand and told of identifying the body of his nephew. He was not cross-examined.

Murdered Boy's Father Testifies

Jacob Franks, father of the murdered boy, controlled his emotions well as he described the last time he had seen his son leave home for school. He gulped a bit, as he told of recognizing in a body at an undertaker's the corpse of his own son.

He identified a pair of brown canvas tennis slippers as worn by the boy, also a tan stocking and a belt buckle.

A blue necktie with white stripes, was recognized as "my boy's" also a school pin. He identified too the "ransom letters" sent by Loeb and Leopold and signed "George Johnson."

The letter was read into the record. It called for $10,000 of which $8,000 was to be in fifty dollar bills, and the rest in twenties, "all old bills."

"This is a strictly commercial undertaking," said the letter. "Should you carry out these instructions, we can assure you your son will be safely returned within six hours."

Court recessed at his point until 2:00 p. m.

Mr. Franks was called back to the stand when the afternoon session opened, but had not arrived and Dr. Joseph Springer, a coroner's physician, was called instead.

He told of the posting of the body of Robert Franks, and the cause of death as revealed by the postmortem examination.

He said he found acid burns on the face and two "small sharp wounds" one on each side of the forehead. There were also bruises on each side of the back of the head, caused by "some blunt instrument" he said.

Traces of strangulation were also discovered, Dr. Springer testified. He said the blows on the head and suffocation caused death.

Dr. Springer added that death had occurred "from two to five hours" before he examined the body.

Mr. Franks then resumed on the stand. He told of receiving the telephone messages to get into a taxicab which the kidnappers sent for him, but said he did not do so.

"I knew then my boy was dead," he said.

Over objections by the defense he told of getting $10,000 and preparing it in accordance with instructions in the ransom letter.

Mr. Crowe explained to the court this was intended to show the standing of the Franks in the community.

Mrs. Flora Franks was then called.

A volley of camera clicks marked the mother's progress to the witness stand. She wore a black satin cloak over a black dress, her turban too was black, only a silver pin in front and trimmings of silver braid on the coat, alone relieved the sombreness of her costume. She told of seeing her boy go to school for the last time, of receiving the mysterious telephone call from "Johnson" that her son was "safe" then went through her worst ordeal by identifying shoes, belt buckle and other articles.

A stocking which Mr. Franks had said was "like those worn by my son" was known only too well by the mother.

"That was my boy's stocking," she said chokingly.

Her entire figure trembled as she went over all other articles shown her, but the ordeal was not long. After less than five minutes she was excused without cross-examination and passed out of the court room, leaning heavily on the arm of the family attorney, Samuel Ettelson.

Marriage Licenses

Robert L. Grass, 34, machinist, Charleston, W. Va., and Mae Cogar, 26, city. Rev. Watts.

Orville B. Wolf, 30, salesman, Dayton, and Bertha A. Cooper, 26, Rushtown. Rev. A. K. Murphy.

Frank Simmering 32, farmer, Franklin Furnace, and Effie Hollback, 30, South Webster.

William A. Thompson, 63, farmer, Peebles, and Anna Garvin, 54, Otway. Squire James Piatt.

Earl Scanlon Fullerton, 26, garage foreman, Huntington, and Elizabeth Duke, 21, city. Rev. H. E. Bright.

Real Estate Transfers

George A. and Elizabeth M. McCormick, property in Lower Nile township, to Charles Scudder.

Essie L. Davis Jenkins and John Jenkins, lot 123 in Rapp suburb, to J. S. Rapp.

Willard Hastings, lot 41½ Riverview addition, to Virgie Mershon.

Grain

Continued From Page One)

market today after several days pause. The new soaring of values was accompanied by advices that black rust is menacing the crop in Canada.

Shortly before the close today all deliveries of wheat had touched the highest price yet this season and showed a jump of about eight cents from the day's low point soon after the opening.

Sensational estimates of damage by drough had preceded the news of black rust danger, and had resulted in aggressive buying and sharp advances as the day progressed, but it was only in the last half hour and after word about black rust had been received that the market attained its greatest advance. Without the potential damage from rust it was estimated by Chicago experts that the yield in Alberta would be only 40,000,000 bushels this year as compared with 166,000,000 bushels last year and that the yield in the Canadian northwest as a whole would be less than half the 1923 total.

At the extreme top of the day's advance, which showed a net rise of as much as 7 3-4c, July touched $1.32 3-4, as against $1.25 at yesterday's finish. September, December and May all showed a maximum upturn of exactly eight cents.

The market closed wild, 6 1-8 to 7 1-4c above yesterday's finish. September $1.30 to $1.30 1-8 and December $1.32 5-8 to $1.32 7-8.

Return Home

Mrs. O. G. Conway and daughter, Nellie, of Ashland, Ky., who have been the guests of Mr. and Mrs. H. C. McCormick of Vine street, New Boston, have returned home.

Business Visitor

W. L. Clark, of Cincinnati, is in Portsmouth on business.

Law Leaves

Benny Law is no longer skimming over the streets of Portsmouth in his endurance test. He has departed for Norfolk, Va.

On The Mend

Mrs. James Furnier, of Commercial who recently returned from Cincinnati, where she has been taking medical treatment is convalescing.

WANZER RICKEY ACQUITTED; JURY OUT ONLY SHORT TIME

Was Charged With Murder; Defended By Judge A. Z. Blair

(By the Associated Press)

DETROIT, MICH., July 23—F. W. Rickey, Federal Prohibition officer, charged with the murder of Philip Kalb of Toledo, on January 13 last, was acquitted here this afternoon. The jury deliberated only a short time.

Rickey, whose home is in Portsmouth, was defended by Judge Blair.

Rickey was charged with killing Philip Kalb, aged 21, in his home in Toledo during a raid staged there last January. Rickey claimed that he was not near Kalb when he was fatally wounded and could not have fired the fatal shot. He has operated in this section for over a year as a dry officer and is well known in Toledo, Monroe and Detroit. Judge Blair, who defended Rickey, predicted that the jury would be out only a short time. Rickey has been here for a week and is accompanied by his family.

DETROIT, MICH., July 23—Judge A. Z. Blair, of Ohio, had reached the dramatic height of his argument to the jury, which will decide the fate of Frank Rickey, federal prohibition agent, charged with murder Tuesday, when he in- tors in Judge Charles C. Simons' court were attracted by the screams of a woman.

Turning they saw Mrs. Fannie Kalb, mother of 22-year-old Phillip Kalb, the youth Rickey is charged with having killed shaking her fist under Rickey's nose. "You killed my boy," she screamed. "You killed my boy." Hastily officers of the court ushered Mrs. Kalb into the corridor. A moment later there was confusion in the spectators area behind the rail, and Sam Kalb, the boy's father, leaped to his feet shouting, "He killed my son. I ought to kill him."

For a moment the courtroom was in confusion. Judge Simons shouted "Arrest that man." Twice Kalb started for the door. Court officers headed him off and led him to a cell in the marshal's office. He will be charged with contempt of court.

Judge Blair, forgetting that he was in Michigan, where capital punishment is not sanctioned, instead of in his native Ohio, had mentioned the electric chair just before the outbreak. Rickey has been on trial for a week on an indictment charging that he shot and killed young Kalb during a raid on the Kalb farm house near Monroe, Michigan last January.

Arguments in the case were concluded last night.

Defense's Main Point

The major point brought out by Blair in his argument to the jury was this: Testimony of doctors and others was that young Kalb was shot in the back. This testimony was undisputed. The state's witness who testified that they saw the murder all testified that young Kalb and Rickey were facing each other, at short range, when the shot was fired.

Blair attacked the credibility of the state's witnesses, also that most of them were lying on the stand was not denied, he said, adding that Sam Kalb at one point in the trial admitted he lied.

Two theories were advanced by Rickey's defenders. One was that Kalb was killed during a battle with hi-jackers the night before the raid by dry agents. The other was that Phillip Kalb was shot, probably by accident, by his brother, Paul. Much stress was laid on a thorough and impartial investigation made by the department of justice.

Prosecution Argument Brief.

Clayton C. Golden, prosecutor of Monroe county, was very brief in his argument to the jury. He argued that the hi-jackers theory was impossible but declined to comment on the theory regarding Paul Kalb. Aside from this he contented himself with telling the jurors that they were competent to judge of the evidence. Golden's brevity was in contrast to Blair's argument, which lasted about two hours and a half.

Fred L. Eaton, assistant district attorney, also argued on behalf of Rickey, taking a half hour.

Rickey, throughout appeared unperturbed and confident of the outcome.

BANKER SEES FULFILLMENT OF VOW AS EX-VALET IS SENTENCED TO GUILLOTINE

PARIS, July 23.—(By United Press)—Gabriel Alphonse Meurey was found guilty here today of intent to use violence in robbing the home of Albert R. Stattuck, in New York, in 1922, and was sentenced to death by the guillotine.

Shattuck, wealthy banker, was in court when sentence was pronounced. To him it represented fulfillment of a vow he made while fighting for breath in the concrete wine vault of his home where he had been locked by the international thief and accomplices while they ransacked the house of $90,000 in jewels.

The banker spent years in trailing the Mourey gang and finally brought them to justice. He testified in the case yesterday.

Mourey had been employed as a valet in the Shattuck household. Taking advantage of his familarity with the habits of the family he organized a gang, gained entrance to the house, and at the point of a revolver forced Shattuck, his wife and the entire household into the airtight wine valut, sneering at them, as he sealed the door. The banker finally managed to escape by removing the hinges on the door. The thieves meantime had stolen valuable jewels and escaped.

LUCASVILLE BANK WILL OPEN AUGUST 1

Friday August 1 is the date set for the opening of the Lucasville Bank, on Main street, Lucasville.

This time was decided upon Tuesday afternoon at a meeting of the Board of Directors held at the Lucasville Community house. Representatives of the contracting firm, Paul G. Williams company and the architects, Rideour and Wile, were present and announced the finishing touches would be put on the structure this week. Workmen were busy today washing down the front wall. Installation of fixtures will be completed in a couple of days, the various cages and desks are practically in.

The Bank starts with a capital stock of $25,000 and a $5,000 surplus. Louis McKinley will be cashier in charge of the business.

At yesterday's meeting it was also decided to sell at public auction all stock not paid in full before July 28. The unpaid for stock will be sold at auction at the bank on this date. There are less than a half dozen persons who have not paid in full and only two or three are expected to let their stock go by default.

The Bank has an 8 by 10 vault of steel and concrete, the walls around the steel safe being of 18 inches doubly reinforced concrete.

U. S. STEEL MAY APPEAL TO COURTS

NEW YORK, July 24.—(By the United Press)—The U. S. Steel Corporation does not consider the decision of the Federal Trade Commission ordering the corporations and its subsidiaries to abandon the "Pittsburgh Plus" price system as finally disposing of the case, Judge Elbert Gary, chairman, said in an interview here this afternoon.

"This is a business proposition to be decided in a business-like manner," the head of the Steel Trust said, indicating the corporation will appeal to the courts if necessary to obtain what it considers an equitable finding.

"Personally," Gary said, "I do not think there ever can be a final decision on this question that will materially affect the business of the iron and steel producers or their customers."

"I have no intention of discussing the merits of these proceedings as applied to the law or the facts, not to criticize the decisions in any respect until there shall be what is decided by our counsel, a final decision," Gary said. "It would not be proper for me to do so.

Entries for Thursday's Races at Raceland

(C. J. SAVAGE)

RACELAND, KY., July 23.—Entries for the thirteenth inaugural meeting, Thursday, July 24th, are:

First Race

$800. Claiming 3 year olds and upward. Six furlongs. (9.)

X—Aconchla, 2nd 108
Blackola 107
Al Thomas 108
Tom Tella 102
X—Alluring 106
Atomin 99
Ruby 107
Trafalgar 107
Albert L. 108

Second Race

$800. Claiming 2 year old fillies. 5 furlongs. (9.)

Betty Star 115
Lucerne 115
X—Rose Hawkins 110
Coquina 115
Prairie Flowers 115
Dunane 110
Piroutte 115
Broomiola 115
Beulah Stone 110

Third Race

$800. Claiming 3 year olds and upward. Six furlongs. (6.)

Bugler 110
Nimrod 110
Rinachief 105
Shine On 100
Bemorecareful 117
X—Bill Blackwell 107

Fourth Race

$800. Claiming 3 year olds and upward. Six furlongs. (8.)

Denial 102
X—Loudon Smoke 97
Nell Jo 99
Reel Foot 108
Chloe V. 102
Billy Klair 102
Satana 113
Corn Flower 102

Fifth Race

$800. Claiming (Clubs Claiming) 3 year olds and upward. Mile and 70 yards. (6.)

Attorney 110
X—Runqnoi 105
Widgeon 110
X—Freeholder 105
X—Bye Bye 90
X—Miss Murdock 90

Sixth Race

$800. Claiming 2 year old fillies. 5 furlongs. (9.)

Atomin 107
X—Little Tower 110
Deceitful 113
Pudd and Pudd 113
Biskra 115
Ivory 109
Anna Lee 107
Personal Maid 107
Elizabeth 113

Seventh Race

$800. Claiming 4 year olds and up. 1⅛ mile. (5.)

Repeater 115
Harry B. 110
Broomflax 115
Jupiter 112
Dumbfounder 110

X—Apprentice allowance.

Horses listed according to post position.

Ladies' Day Friday.
Elks' Day Saturday.

Weather clear. Track fast.

Property Is Sold

The Wertz Realty company has sold the property at 920 Eighth street to J. H. Glickman.

ROAD CLOSED; IS BEING TARRED

Local motorists using the Washington C. H. route into Cincinnati, will find the road between Chillicothe and Washington C. H. closed for a short time while the road is being tarred. The tarring is from the end of the paving two miles southeast of Chillicothe to the Ross county line. Long detours in fairly good shape are offered via the Good Hope road and through Good Hope and thence east on the Whetstone pike to a point near Austin, while the other route is over the Circleville road to Johnson's Crossings, thence southeast on the White road to the Chillicothe road.

The detour was placed in effect last Monday and will continue for ten days or two weeks. A coating of asphalt will be applied on top of the tar. When completed the dust and bad condition of the road will be eliminated.

Notice To All Candidates

That all candidates may have the opportunity to appear before the non-partisan political committee of Central Labor Council, the secretary of the committee, Will Rapp, has officially announced the committee will hold two sessions for that purpose, the first one at the Labor Review office in the Masonic Temple, Monday evening, July 28; the second at Plumbers' Hall, Carr building, Monday evening, August 4, both meetings to start promptly at 7:30 o'clock. Several candidates have asked the privilege of appearing before the committee, and the committee feels that every candidate be given the opportunity. Hence the two sessions for that particular purpose.

Signed WILLIAM RAPP,
Secy. Non-Partisan Political Committee of Central Labor Council.

Advertisement T & S 1t

Marigold Cream

This fragrant preparation is one of the best and most pleasant for chapped lands, face, lips or any roughness of the skin. It is a perfect substitute for glycerine and is neither greasy nor sticky. Rub in well until perfectly dry. This is a home product sold here for 25 years with a strict guarantee if not satisfactory return the bottle and receive the purchase price.

Good after shaving.

Price 25c, 50c, 70c and $1.00.

Manufactured by

The Fisher and Streich Pharmacy

Sixth and Chillicothe Streets

Both Phones No. 41

We Close Thursday At Noon

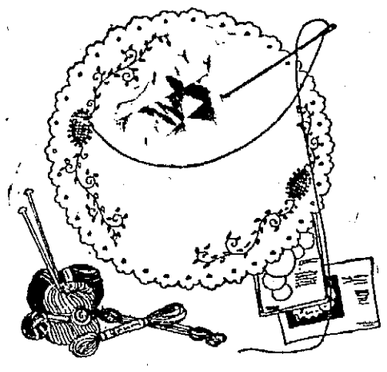

Sale of Stamped Pieces for Art Embroidery Work

19c, 39c, 69c, 98c

Through a very special purchase our buyer for the art embroidery department secured a line of stamped goods which we can offer you at just about the customary wholesale prices.

At 19c we have six dozen articles such as Buffet Sets, Tea Towels and Napkins.

For 39c we have over one-hundred articles including Buffet Sets, Scarfs, Aprons, Towels, etc.

At 69c we have over two hundred articles including Baby Dresses, Luncheon Sets, Centers, Scarfs, Chemise, Step-ins, Towels and the like.

At 98c each we have over two hundred articles including Pillow Cases, Linen Centers, Scarfs, Luncheon Sets, Felt Scarfs, Children's Dresses and Rompers.

At $1.39 each we have over sixty pieces including Luncheon Sets and Centers.

At $1.98 each we have a lot of Luncheon Sets and Centers.

At $2.98 each we have an assortment of handsome Bed Spreads, Linen Luncheon Sets and Centers.

—Second Floor

Four Men, Steamboat, Houseboats and Skiffs, Taken in Raid on Ohio River

COVINGTON, KY., July 23.—(By the Associated Press.)—The prohibition enforcement division of the government introduced a new method of dealing with bootleggers when fourteen federal officers armed with high power rifles, approached a one-stern wheel steamboat on the Ohio river in three boats and captured four men and confiscated the steamboat, two house boats, two skiffs, several stills and large quantities of ingredients and the finished product.

As a result of the novel raid which was staged near the new government dam at New Richmond, Ohio, off Ross, Ky., yesterday, Floyd Ross, said to be chief of the moonshiners of Ross, Ky., George Branch and John Hilger, both of Cincinnati and Melville Eddie, of New Richmond, Ohio, were arraigned in United States district court before Commissioner Oscar H. Roetgen today.

Seek To Smash "Trust"

NEW YORK, July 23.—Action to dissolve the Sisal Sales corporation on the ground that it is violating the anti-trust laws was started today by United States Attorney Hayward on instructions from Attorney General Stone.

Degree Work Next Week

The application of Escom Wiley was favorably acted upon at last night's meeting of Peerless Lodge K. of P. There will be degree work next week.

To Hold Outing

A special meeting of the Loyal Order of Moose will be held next Tuesday night to discuss plans for an outing to be held Labor Day.

In Lucasville

Clyde Wolfe of Springfield, O., is visiting relatives in Lucasville.

Has New Job

Mrs. Milard Logan has taken the position of bookkeeper in the J. H. Brant store in Lucasville, succeeding Mrs. Bradley Nesbitt.

Mrs. Wellman Seriously Ill

Mrs. A. J. Wellman, who is ill in Mt. Carmel hospital, Columbus, is doing as well as could be expected according to reports from the hospital this morning. Her condition had been serious for several days. She is the daughter of Mr. and Mrs. Charles Weber of Gallia street.

Mr. Pierron Better

Clarence Pierron, who has been ill at his home on Ninth street continues to improve his many friends will be pleased to learn.

Millard Smith, 24, arrested by police on a charge of driving an automobile while intoxicated was fined $25 and costs, given a five days suspended jail sentence and his right to drive was suspended for 60 days when he faced Judge Sprague in Municipal court Wednesday.

OBITUARY

Eugene Boggs

Eugene Boggs, two days old son of Mr. and Mrs. Charles Boggs of Turkey Creek, passed away Tuesday afternoon. The body was taken to the old home, seven miles back of Fullerton, for burial Wednesday.

Baby Chinn

The home of Mr. and Mrs. Charles Chinn, 522 Fifth street, was plunged into sorrow Tuesday night about 10:30 o'clock when death claimed Paul David Chinn, five months old after a short illness of summer complaint. Besides the parents a sister Marjorie Jane two years old survives.

The body has been removed to the home of the mother's parents, Mr. and Mrs. Hal Molster, 1123 Eighth street from where the funeral services will be held Thursday afternoon at two o'clock, with Rev. W. H. Phelps of Second Presbyterian church in charge. Burial will be in Greenlawn.

William Hall Funeral

Funeral services were held Tuesday afternoon at two o'clock from the Mrs. Clara Amlin home 2129 Seventh street for William Hall who died Sunday night at that address. Rev. Henry W. Schwan, of Grandview Avenue, Christian church officiatedd. Burial was in Greenlawn.

Thornton Funeral

Out-of-town relatives who attended the funeral of Mrs. Nickolas Thornton of West Union, Monday, included George Shively, 1507 Kinney street; Mr. and Mrs. Frank Johnson and Mr. and Mrs. Chauncey of Dry Run, Mrs. May Kilpatrick of Jackson; Mr and Mrs. Grant Rodgers and daughter, Iva, of Rome; Mr. and Mrs. Ned Copus of Manchester; Mr. and Mrs. Basil Ayers, Mr. and Mrs. George Ayers, of Lynx P. O.; Mrs. Edna Stillwell, of Pittsburgh, Pa.; Mrs. Berrtha Grant of Dayton; Miss Jessie Thornton, of Seamon; and Mrs. Sarah Shively of Manchester Pike.

Ruth Marie Underwood

Funeral services were held this afternoon for Ruth Marie, one year old daughter of John and Barbara Underwood, who died at the home of her parents on Summitt street after a short illness with pneumonia. Interment was in Greelawn. There are five other children in the family: Howard, Albert, Rosetta, Anna and Bertha.

BATHING SUITS AND CAPS

We carry a line of suits, caps, films, picnic sets, lunch boxes and bottles. If you are going on a vacation stop in and look our line over.

Mr. Ted Gordley, 1014 McConnell Avenue, can have $1.00 worth of drugs delivered for 50c tomorrow.

THE SERVICE DRUG CO.
FAST AND FURIOUS DELIVERY
PRESCRIPTIONS
100% ACCURATE
PHONE 688
9TH & CHILLICOTHE ST. PORTSMOUTH, OHIO

AUTO WRECKING

Parts for all cars. Hardware, Plumbing and Electrical Supplies.

TAYLOR & AULT

2332-4 Gallia St. Phone 765

WE ARE SHOWING

A wonderful line of Oxfords for young men who want class at a reasonable price.

Our shoes are as good as can be bought. Stop, see for yourself.

MUNION'S

Open Till 7:30.
Saturday Till 10. O'clock
1508 Gallia St. Phone 1151 Y

Slenderize Your Figure

Something New! *Something Different!*

COMFORT CORSET-BRASSIERE

Here is a garment that skillfully combines all the advantages of corset and brassiere. Makes the figure look youthful, graceful but never carelessly uncorseted, and achieves the modish silhouette with a degree of comfort hitherto unknown. Sizes 36 to 56 bust measrements.

Prices $2.00, $3.00, $4.00 and $5.00

The Anderson Bros Co.

Don't Go To Raceland Today

Unless you take a kodak with you. Our line is complete. We have them at all prices and every one guaranteed to make good pictures.

It's a wonderful picture you'll see when you do go up and perhaps you'll want to bring back a picture of your winner. Who knows?

WURSTER'S DRUG STORE
The Rexall Store
419 GALLIA STREET

HANAN OXFORDS

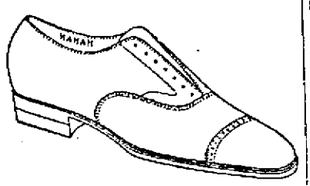

NEPTUNE

A combination last. This model is specially constructed for a low instep foot, the instep being two widths under the ball. It is without doubt the best combination last in the market today and is exceedingly popular.

Frank J. Baker

The Sleepless Shoeman

845 Gallia, Near Gay

LYNN

Undertaking and Embalming
A. P. SMALLEY, Assistant
Years of good service speaks for itself
PHONE 11
Ambulance Service

AL. WINDEL

FUNERAL DIRECTOR AND AMBULANCE SERVICE

Funeral home at 1503 Offnere street, no charge. Branch office 625 Third St. Phone 185.

THE EMRICK CO.

UNDERTAKERS

LIMOUSINE AMBULANCE SERVICE

Personal Attention

Phone 33 1144 Gallia

GEORGE PFEIFFER

Funeral Director And Embalmer

Miss Anna Pfeiffer Embalmer

Phone 96

Eighth and Chillicothe Sts

Your Tribute To The Deceased

Your tribute to the deceased should be one that you can pleasantly remember and one that will cause you no regrets. Our increasing business pays a tribute to our satisfactory service.

F. C. Daehler & Co.

Auto Ambulance Service

THURSDAY SPECIAL

A lot of beautiful glass bud vases, some clear cut glass, others black glass decorated some colored glass. Each one with a beautiful artificial flower — a real bargain.

75 Cents

A lot of small flash lights, 6 in. long, complete with two fresh dry cells, just what you need for your bed room, emergency, for your auto. You should have two or more at this price — only a few on sale.

75 Cents

Twenty five bracelets and barretts all styles and colors, plain and fancy, a lot of fancy beads, assorted colors.

75 Cents

Take advantage of our Thursday specials, lots of people are finding it a real money saver.

Chas. Zoellner & Co.

829 GALLIA ST. — opp. Columbia Theatre

-The Day's News in Pictures-

A RING COMING—John D. Rockefeller, oil king, has placed an order with Gillet and Johnston, famous British bell-makers, for several large bells for his favorite church in Tarrytown, N. Y. This shows the casting of the largest, weighing 9 tons

SCORE ANOTHER FOR U. S. A.—Miss Joan Lowell of Los Angeles looked so beautifully Spanish to Manuel de Los Rios, famed matador, that he chose her as "Queen of the Day" at the bull-fight festival in Tia Juana, Mexico.

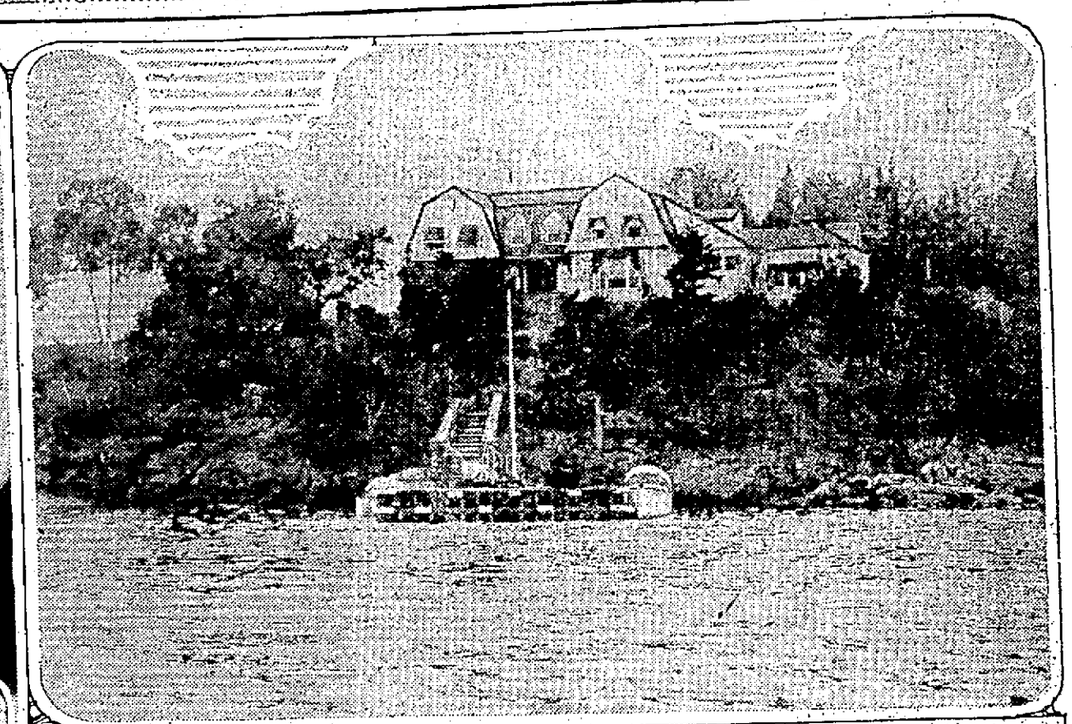

PLAYGROUND OF PRESIDENTIAL CANDIDATE—The summer home of Charles Dana Gibson, noted artist, at Islesboro, Me., chosen by John W. Davis, Democratic White House aspirant, for a vacation. It is on an island. ©K.V.

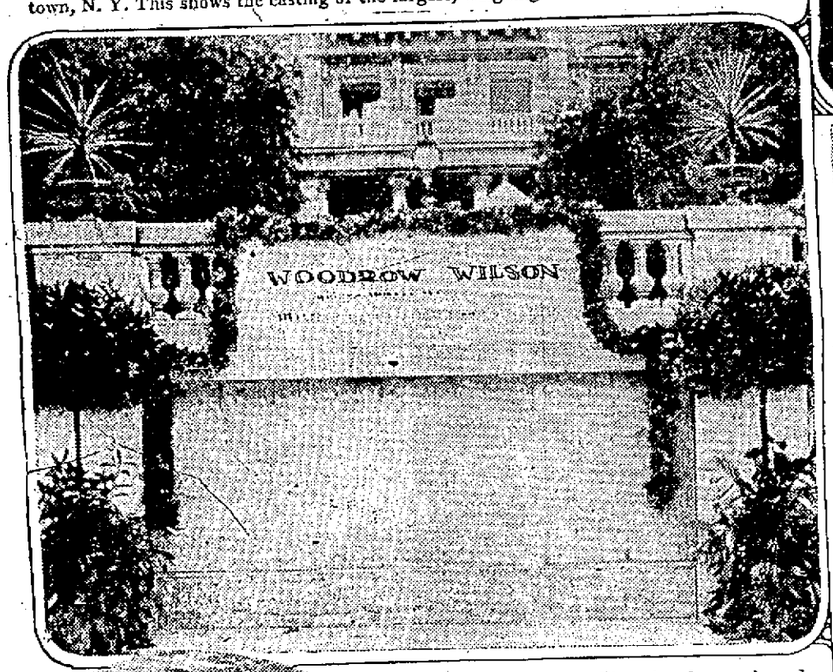

IN MEMORIAM—This huge placard has been placed on the walls of the terrace of the League of Nations palace, in Geneva, Switzerland, in honor of the late President Woodrow Wilson, who initiated the league.

BLUE RIBBON—In the Syracuse, N. Y., playgrounds "pet" contest went to Jackie Doot and his rooster.

SIN-FIGHTER—Nelson Loris, 16-year-old preacher licensed by the "Assemblies of God," located at Springfield, Mo., is evangelizing in Yonkers, N. Y., in regular Billy Sunday style.

"DEATH-RAY" INVENTOR—H. Grindell-Mathews, British discoverer of the device which it is claimed will destroy whole towns at once, is in New York seeing the sights, and says he is most interested now in what he calls the "eighth wonder of the world," a radio vacuum tube, one of which he is holding.

BOON—To mankind is promised by Prof. Albert Calmette, of Pasteur Institute, Paris, who is demonstrating a serum he says will prevent tuberculosis. It is effective in children and persons entirely free from tubercular infection at time of inoculation.

OH, GIRLS!—Elmer Hutto, Albany, Ga., was awarded second prize in the beauty contest pr on in the Emory University summer school, despite his threat to murder the individual who placed him in the contest. A girl won.

"CUSHY COW BONNY, LET DOWN YOUR MILK"—Finals in the national milking contest in which students at the national summer school of the Utah Agricultural College, Logan, took part. Competition was keen and narrowed down to these two fair milkmaids, and would you believe it?—a New York city girl, Katherine M. Cooper (right), won, defeating Ann Bramwell of Macdoel, Cal.

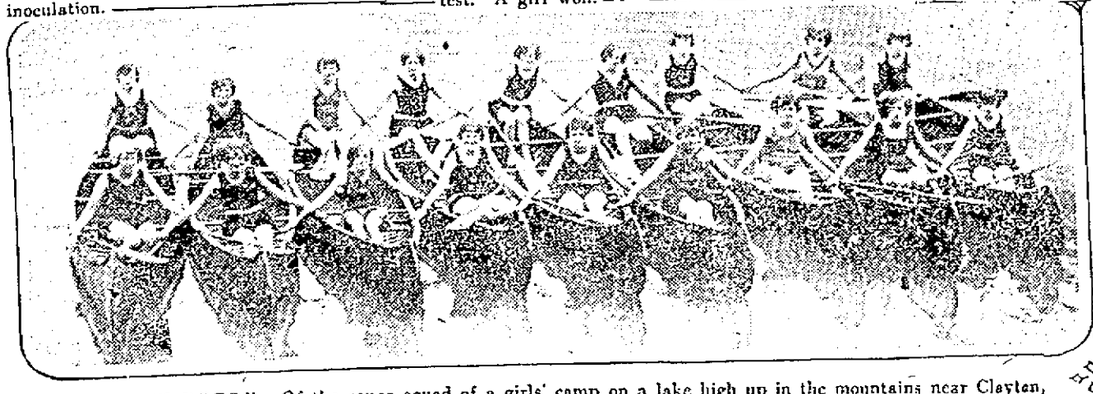

"RIGHT DRESS"—Of the canoe squad of a girls' camp on a lake high up in the mountains near Clayton, Ga., where many socially prominent southern young women are spending the summer.

©1924 Central Press Assn

WAR COUNCIL—Burton K. Wheeler (left), John M. Nelson (center) and Robert M. La Follette laying out plans for their campaign at the first conference in Washington of the trio after Wheeler consented to be the running mate of La Follette, independent candidate for president. Nelson is the La Follette campaign manager.

SNAKE DANCE—Of the Hopi Indians is causing trouble between the tribe and Indian agents. The dance is part of a religious ceremony and the Indians see efforts of government officials to bar it as interference with their right to freedom of worship. Indian agents say it is debasing and detrimental to education of the red man.

STEELS DROP DUE TO TRADE COMMISSIONS ORDERS

FOREIGN OIL, GRAIN CARRIERS AND SUGAR COMPANY SHARES IN BIG DEMAND

NEW YORK, July 23.—Improved steel trade reports, rising commodity prices and cheap money combined to lift stock prices higher today. Public utility issues, gaining 1 to 8 points, shared in the advance with rail, motor accessory and food issues, but early gains were reduced in the late trading. The closing was irregular. Sales approximated 1,200,000 shares.

NEW YORK, July 23.—Conflicting price movements marked the opening of today's stock market, with leading steel issues manifesting heaviness on the federal trade commission's order directing abandonment of the "cost plus" system. U. S. Steel dropped to 101¼. Copper and oil shares, however, continued to move upward and popular rails were in demand. Chesapeake and Ohio touched a new 1924 high.

Buying later became of a more selective character with inquiry most pronounced for foreign oil, grain carriers and sugar company shares. Several representative issues reached the highest levels of the current rise but the general advance was retarded by the lagging tendency of the steel shares and profit-taking in various specialties, such as Davison Chemical. New 1924 high records were established by Union Pacific, Great Northern preferred, Northern Pacific, Atlantic Coast Line, Illinois Central, Omaha, Union Tank Car and Liggett-Myers issues. A two point rise in Union Pacific carried that stock to 142. Local traction issues fell back slightly. Foreign exchanges opened steady.

The continued flow of buying orders led to short covering which pushed prices up further as trading progressed. Improved demand for steel from selling centers, reported by the weekly trade reviews, outweighed the adverse "Pittsburgh plus" decision as a market factor and the steel shares threw off their early heaviness. An unexpected demand developed for the motor and sugar issues and larger orders were executed in the gas, merchandise and chain store stocks. High grade rails forged ahead, Atchison climbing to 107 but there were scattered soft spots in the low priced rail division. Gains of 3 to 4 points were recorded by South Porto Rico Sugar, Tidewater Oil and Union Tank Car. Call money opened at 2 per cent.

Furnished By
SAMUEL UNGERLEIDER & CO.
30 E. Broad St.,
COLUMBUS, OHIO.
To The Associated Press

CLOSING PRICE OF OHIO STOCK

COLUMBUS, July 23.—Cities Service common 136½@138; do pfd 73@73½; Pure Oil 22¾.

STOCKS.	Open.	High.	Low.	Close
Atchison	106	106⅝	105¾	106⅝
B. and O.	61⅝	62	61⅝	61⅞
Can. Pacific	149⅞	150⅜	149½	149⅞
C. and O.	86¾	87⅞	[illegible]	86⅝
C. and E. I.	29¾	29¾	29¾	29¾
C. and Gt. W.	7	7⅛	6¾	6⅞
Do pref.	18⅛	18⅛	17½	17¾
C. and N. W.	62½	63⅛	62	62½
Erie	31⅝	33	31½	32½
Do 1st pref.	38⅞	39¾	38⅞	39½
Do 2nd pref.	38	38¼	37¾	38¼
Gt. Nor. Ry. pref.	69	68⅜	68⅝	[illegible]
Ill. Cent.	111⅛	111¼	111	[illegible]11
K. C. South.	23½	23¾	23¼	23¼
Do pref.	54½	54½	54½	[illegible]4½
Lehigh Val.	49½	49⅝	48½	48¾
L. and N.	99	99	99	97⅞
M., K. and T.	15⅝	15⅝	15⅝	15⅝
Do pref.	44¾	44⅞	44½	44½
Mo. Pacific	20	20½	19¾	20
Do pref.	51	51⅛	50¼	50⅝
N. Y. Cent.	108⅝	108½	108	108
New Haven	28⅞	29¼	28⅝	28½
N. and W.	123⅛	124⅛	123⅛	123⅝
Nor. Pac.	67⅝	67¾	67⅝	67½
Penn.	45⅝	46	45⅝	45⅝
Pere Marquette	55¼	56¼	55¼	55¾
Reading	59½	60	59⅜	59⅞
Rock Island Ry.	34¾	35⅛	34⅛	34⅞
Do 6 pct. pref.	78⅛	78⅜	78⅛	78⅛
Do 7 pct. pref.	89⅞	89⅞	89⅞	89½
St. L. and San F.	26¼	26½	25⅞	26
St. L. and S. W.	43¾	43¾	43¾	43¼
Do pref.	69½	69¼	68⅛	68½
St. Paul	17	17	17	16¼
So. Pacific	95¼	95¾	94¾	95
So. Ry.	65⅝	66⅛	65⅝	65⅞
Do pref.	74⅞	74¾	74⅞	74⅞
Texas Pac	34	34⅞	33⅞	33⅞
Union Pac.	140¾	142	140¾	141⅞
Western Pac.	23	23	23	23
Wabash	15⅝	15⅝	15¼	15⅝
Do A	44½	44⅞	44⅜	44⅞
West. Md.	12	12¼	11	11
Wheeling and Lake Erie	12⅛	12⅝	12	12½
Ajax Rubber	8⅝	9⅜	8⅝	8⅞
Allied Chem	77½	77⅞	76⅞	76⅞
Allis Chal.	57	57	56	56⅛
Amer. Beet Sugar	41	41½	41	41¼
Am. Bosch	29	29	29	29
Am. Can.	118⅜	119⅛	118⅛	118¼
Amer. H. and L.	8¾	8¾	8⅝	8¾
Am. Car. Fdy.	172	172	172	172
Am. Int'l	22⅞	23⅝	22⅞	23¼
Amer. Loco.	79¾	81	79¾	80¼
Am. S. and R.	69½	70	69	69½
Amer. S. and Com.	13½	13½	13½	13⅝
Am. Steel Foundries	37	37⅛	37	37
Am. Sugar	45	45¾	44½	44¾
Amer. Sum. Tob.	8¼	8½	[illegible]	8½
Am. T. and T.	123	123	123	123⅛
Am. Wool	72⅛	72¼	71¾	72¼
Am. Tobacco	145⅞	146¼	145⅞	146
Ana. Copper	36½	36⅜	35⅜	36
Assoc. Dry Goods	96¼	96¼	96¼	96
Austin-Nichols	21¼	21¼	21¼	21¼
Bald. Loco.	117⅛	118⅜	117⅛	117¼
Barnsdall A	20½	20⅝	20½	20½
Beth. Steel B	43⅛	44¼	43⅛	43¾
Cal. Pet.	22½	22¾	22⅝	22¾
Cent. Leather	12⅝	13⅝	12⅝	13
Cerro de Pasco	49	49	49	48⅝
Chandler Motor	48⅝	48⅝	48⅝	47⅞
Chino Cop.	19¾	19¾	19¾	19¼
Coco-ola	73½	73⅞	72⅝	73¼
Col. F. and I.	44½	47	44¼	45⅞
Col. Gas	41¼	41⅜	41⅛	41⅛
Corn Products	35⅛	35⅜	34⅞	35⅛
Cons. Gas	70	70½	69⅞	70⅛
Cons. Tex.	5⅛	5⅝	5⅛	5½
Cosden	28⅛	28⅛	28⅛	28¾
Cru. Steel	54¼	54¼	53½	53¾
Cuban-Amer. Sugar	30¾	30⅞	30½	30⅝
Cuba Cane Sug.	133	133	133	133¼

STOCKS.	Open.	High.	Low.	Close
Endicott-Johnson	62	62	62	62½
Famous Players	81¾	82⅜	81½	82⅜
Fisk Rubber	7¾	8	7⅝	8
Freeport Texas	9½	10¼	9⅛	10
Gen. Asph.	43⅜	44½	43⅝	43¾
Gen. Elec.	248¼	249	146⅜	247⅛
Gen. Motors	14⅜	14⅜	14⅜	14¼
Goodrich Rubber	22⅞	22⅞	22⅞	22
Great Nor. Ore	30	30	30	30¼
Gulf States	71¼	72¼	71¼	71¼
Int. Nickel	18	18⅛	17⅞	18
Int. Harvester	91¾	91¾	91½	91¾
Int. Paper	55½	55⅝	54¾	55⅛
Ins. Copper	26⅝	26⅞	26⅜	26⅝
Iron Prod.	42¼	42¼	42¼	42½
Julius Kayser	23⅝	23⅝	23⅝	22½
Kelly-Spring.	15¾	16⅛	15⅝	15⅝
Kennecott Copper	44⅝	44⅝	44⅝	43¾
Keystone Tire	2½	2½	2⅛	2¼
Hudson Motors	27	27	27	26½
Lima Loco.	63¼	63⅜	63	63⅜
Mack Truck	92¾	93	92⅛	92⅛
Marine	9⅜	9⅜	9⅜	9⅞
Do pref.	37½	38⅜	37⅝	37¾
Marland Oil	31⅞	32	31½	31⅞
Maxwell A	51⅜	51⅜	50	50⅛
Do B	12½	12¼	12½	12½
Market St. Ry. 7s	3	99⅜	99	99
M., K. and T. new pr. lien 5s, A	1	86¾	86¾	86¾
Do adj. 5s, A	108	62½	62¼	62¼
Mo. Pacific gen. 4s	238	62	61⅝	62
New Eng. T. and T. 1st 5s	13	101	101	101
New Orleans, T. and Mex. inc.5s	5	93	93	93
New York Central deb. 6s	177	109	108⅝	108⅞
Do rfg. and imp. 5s	17	99¾	99½	99¾
New York Edison rfg. 6½s	8	112½	112⅜	112⅜
N. Y., N. H. and H. cv. 6s, 1948	4	77⅝	77½	77½
N. Y. Telephone rfg. 6s, 1941	7	106½	106⅛	106⅛
N. Y., Westchester and Bos. 4½s	38	55	54¾	54¾
Norfolk and Western cv. 6s	1	123¾	123¾	123¾
North American Edison s. f. 6s	13	96⅝	96¼	96¼
Northern Pacific pr. lien 4s	25	86½	86⅜	86½
Do new 5s, D	5	95⅞	95⅞	95⅞
Northwestern Bell Tel. 7s	2	109	108⅞	108⅞
Oregon-Wash. R. R. and Nav. 4s	8	83¾	83½	83¾
Pacific Gas and Elec. 5s	1	94	94	94
Pacific Tel. and Tel. 5s, 1952	4	93½	93¼	93¼
Penn. R. R. 6½s	4	110⅝	110½	110⅝
Do gen. 5s	6	102⅛	102⅜	102⅜
Phila. Co. rfg. 6s	7	103½	103¼	103½
Phila. and Reading C. and I. 5s	6	99⅜	99¾	99⅜
Pierce-Arrow 8s	10	80½	80⅛	80½
Public Service 5s	0	98	98	98
Punta Alegre Sugar 7s	26	108⅞	107½	108
St.L. and San Fran. pr. lien 4s,A	41	71½	71⅛	71⅝
Do inc. 6s	76	70⅝	70⅝	70⅜
St. L. Southwest. con. 4s	8	85	84¾	85
St. Paul Union Depot 5s	2	100½	100½	100½
Seaboard Air Line con. 6s	88	82⅞	82	82⅜
Do adj. 5s	44	68	67½	67¾
Sinclair Con. Oil col. 7s	2	91½	91⅜	91½
Sinclair Pipe Line 5s	9	84⅜	84	84¼
Southern Pacific cv. 4s	4	97¼	97¼	97¼
Do rfg. 4s	3	90⅜	90⅜	90⅜
Southern Railway gen. 6½s	27	107⅜	106⅞	107⅜
Do 4s	30	75¼	74⅞	74⅞
Southwestern Bell Tel. rfg. 5s	44	95⅞	95¾	95⅞
Tenn. Electric rfg. 6s	2	97⅜	97¾	97¾
Third Avenue adj. 5s	104	58½	57½	57½
Toledo Edison 7s	5	106⅝	106⅝	106⅝
Union Pacific 1st 4s	15	93⅝	93½	93⅝
Do rfg. 5s	8	105½	105½	105½
U. S. Rubber 5s	7	83	82¾	82⅞
U. S. Steel s. f. 5s	66	104½	104½	104½
Va.-Car. Chem. 7s	23	64	63¾	64
Virginian Ry. 5s	9	96⅜	96½	96⅝
Western Electric 5s	44	98⅜	98¼	98⅜
Western Maryland 1st 4s	5	63½	63½	63½
Western Pacific 5s	24	89¾	89	89¾
Western Union 6½s	1	111½	111½	111½
Westinghouse Electric 7s	17	108¾	108½	108½
Willys-Overland 1st 6½s	4	98	97½	97½
Wilson and Co. 1st 6s	7	89	88¾	88¾
Youngstown Sheet and Tube6s	3	95⅝	95½	95⅝

Buying Sends Wheat Up; Other Grains Advance

MARKETS AT A GLANCE

NEW YORK MARKETS

Stocks strong; over 40 issues at new highs; public utilities active.
Bonds firm; speculative rails and liberty bonds gain.
Foreign exchanges unsettled; sterling reacts.
Cotton firm; high temperatures southwest.
Sugar firmer; better demand for refined.
Coffee steady; trade buying.
Wheat strong; reports black rust in Canada.
Corn higher in sympathy with wheat.
Cattle steady; better shipping demand.
Hogs strong; light receipts.

CHICAGO, July 23.—Wheat quickly advanced in price today after a wavering start. The upturn was due chiefly to active buying based on announcement that a complete survey of crop condition in Alberta indicated only 40,000,000 bushels yield this season, as against 166,000,000 bushels last year. Other estimates suggested that the Canadian Northwest as a whole would produce less than half the 1923 total. Opening prices, which ranged from 1c decline to 1c advance with September 1.23 to 1.23¼ and December 1.25½ to 1.26⅛, were followed by gains all around.

The close was wild, 6⅛ to 7¼c net higher, Sept. 1.30 to 1.30⅛ and Dec. 1.32⅝ to 1.32⅞.

Corn advanced with wheat. Besides, country offerings were reported to have been sharply curtailed. After opening ⅛c to 1c down, December 89¼ to 89¾, the market rose to well above yesterday's finish.

Corn closed strong 2¼ to 4⅛c net higher, Dec. 92½ to 92⅝.

Oats rallied, influenced by the action of other cereals. Starting at ½ ⅞ to ¼c advance, September 44⅞ to 45, the market soon hardened.

Provisions were strong owing to higher quotations on hogs.

CHICAGO GRAIN

CHICAGO, July 23.—Wheat, July 1.32¼; Sept. 1.30; Dec. 1.32⅝. Corn, July 1.08¾; Sept. 1.05¼; Dec. 92½. Oats, July 54⅛; Sept. 47¼; Dec. 49⅜. Lard, Sept. 13.02; Oct. 13.17. Ribs, Sept. 11.25; Oct. 11.55. Bellies, 12.45; Oct 12.55.

TOLEDO GRAIN

TOLEDO, July 23.—Wheat No. 2 red, 1.32@1.33. Corn, No. 2 yellow 1.17@1.18; No. 3 yellow 1.16@1.17. Oats, No. 2 white 60@61; No. 3 white 59@60. Rye No. 2, 84. Barley No. 2, 90.

Cloverseed, cash 12.00; Oct. 13.00 asked; [illegible] 12.40 asked. Alsike, cash 10.80; August 12.60; October 11.75.

Timothy seed, cash 3.80; September 4.20; October 4.00; March 4.15; all asked.

CINCINNATI GRAIN

CINCINNATI, July 23.—Wheat, 1.35@1.36. Corn 1.15@1.14½. Oats 59½@60½. Rye 86@88. Hay 16.00@23.50.

LIVE STOCK MARKETS

CINCINNATI LIVE STOCK

CINCINNATI, July 23.—Hogs, receipts 3,300; active, 25 to 45c higher; heavies 9.75; packers and butchers 9.75; medium 9.25@9.75; stags 4.50@5.50; heavy fat sows 6.00@8.00; light shippers .00; pigs, 110 pounds and less 5.00@7.00.

Cattle, receipts 550; dull and weak. Prices unchanged.

Calves, steady, unchanged.

Sheep, receipts 2,800; strong, unchanged. Lambs good to steady; 50c higher; good to choice 14.50@15.50; fair to good 10.00@14.50; seconds 8.00@9.50; common 5.00@7.00.

CHICAGO LIVE STOCK

CHICAGO, July 23.—Hogs, receipts 19,000; slow; desirable grades 25 to 50c higher than Tuesday's average; slaughter pigs mostly 50c higher; others dull; light receipts, packers inactive; top light and medium weight 9.35; bulk good and choice 160 to 250 pounds 9.25@9.35; better 260 to 325 pounds 9.15@9.25; packing sows 8.00@8.35; desirable strong weight slaughter pigs 8.00@8.25.

Cattle, receipts 12,000; better grades grain fed steers and yearlings strong to 10c higher; others and grassy kind dull; better shipping demand for grain fed cattle; early top matured steers 11.30; several loads handy heavy bullocks 10.75@11.00; best long yearlings early 10.75; bulk fed steers and yearlings 8.75@10.50; grassy kind generally below inside figures; grassy cows and heifers comparatively numerous; very slow; about steady; better grades cows and heifers getting some action; bologna bulls in liberal supply, weak to 15c lower; few weighty kind above 4.75; bulk 4.50@4.75; packing bidding sharply lower on veal calves; outsiders getting choice kind at 10.00 and slightly above; stockers and feeders more numerous; bulk 5.25@6.75.

Sheep, receipts 16,000; dull; no early sales fat lambs; bidding around 50c lower; talking 13.00 on natives; sheep and feeders steady; range ewes to killers 6.50; choice feeding lambs 12.25.

NEW YORK, July 23.—Raw sugar prices unchanged early today at 5.02 for Cubans duty paid.

Raw sugar futures were firmer. Prices at midday were 3 to 6 points net higher. Refined unchanged at 6.40 to 6.50 for fine granulated. Refined futures nominal.

CLEVELAND LIVESTOCK

CLEVELAND, July 23.—Cattle, receipts 400; very dull and slow; choice dry fed yearlings 9.00@9.50; fair to good 7.50@8.25; choice handy weight butcher steers 8.00@9.00; fair to good 6.75@7.25; choice heavy dry fed steers 8.00@8.75; fair to good, heavy and plain steers 6.75@7.75; common and light butcher steers 5.25@6.00; choice heifers 7.00@8.00; fair to good 5.50@6.00; choice cows 5.00@5.75; fair to good 4.00@4.50; common cows, canners and cutters 2.00@3.00; choice handyweight bulls 5.25@6.00; choice heavy bulls 4.25@5.00; common and bologna bulls 4.00@4.50.

Calves, receipts 300; steady; good to choice veal calves 11.00@12.50; fair to good 7.00@9.00.

Sheep and lambs, receipts 500; slow; good to choice spring lambs 13.00@14.00; fair to good 7.00@8.50; good to choice sheep 6.00@7.50; good to choice ewes 4.00@5.00; common 2.00@3.00.

Hogs, receipts 3,000; 25 to 35c higher; yorkers and mixed 9.50; heavies and mediums 9.60; pigs and lights 8.00; roughs 7.50; stags 5.50.

INDIANAPOLIS LIVESTOCK

INDIANAPOLIS, July 23.—Hogs, receipts 9,000; 60 to 75c higher; heavies 9.75; lights 9.75; top 9.85; pigs 7.00@9.00.

Cattle, receipts 1,500; slow; steers and heifers steady to lower; cows steady; steers 7.00@10.00; beef cows 4.00@7.00; heifers 5.00@8.75.

Calves, receipts 600; steady; steady; veals 7.00@10.00.

Sheep, receipts 600; sheep steady; lams lower; sheep 1.00@4.00; lambs 8.00@12.50.

EAST BUFFALO LIVESTOCK

EAST BUFFALO, July 23.—Cattle, receipts 400; fairly active and steady; calves, receipts 850; slow and 50c lower; choice 11.00@11.50; fair to good 10.00@10.50; others unchanged.

Hogs, receipts 2400; active to 25@35c higher; heavy, mixed and yorkers 9.75@9.85; light yorkers 8.50@8.50; roughs 7.50@7.75; stags 4.00@5.00.

Sheep and lambs, receipts 300; active and prices unchanged.

PITTSBURGH LIVESTOCK

PITTSBURGH, July 23—Hogs, receipts 1,800; higher; heavies 9.70@9.80; heavy yorkers 9.90@10.10; light yorkers 8.50@9.00; pigs 8.00@8.50.

Sheep and lambs, receipts 500; top sheep 7.75; higher; top lambs 14.00; steady.

Calves, receipts 300; higher; top 11.50.

PRODUCE MARKETS

CLEVELAND PRODUCE.

CLEVELAND, July 23.—Butter; extras in tub lots 40½@41½; extra firsts 38½@39½; firsts 36½@37½; standards 38½@39½.

Eggs, fresh gathered northern extras 31; extra firsts 30; Ohio firsts 28; western firsts 27.

Poultry, leghorn broilers 27; spring ducks 23@25; leghorn fowls 16@17.

CINCINNATI PRODUCE

CINCINNATI, July 23.—Produce, broilers 25@34; others unchanged.

Potatoes, home grown and shipped 2.50@3.00 per barrel.

CHICAGO PRODUCE

CHICAGO, July 23.—Butter, higher; creamery extras 37¼; extra firsts 35½@36½; firsts 34½@35; second 33@34.

Eggs, higher; firsts 25½@26½; ordinary firsts 24@24½.

Poultry, weak; light fowls 16; heavy fowls 20½; light broilers 28@20; roosters 14.

OTHER MARKETS

GASOLINE AND ALCOHOL

CINCINNATI, July 23.—Denatured alcohol in drums 46@48; gasoline, tank wagon, 17; 70 per cent 27.

MONEY

NEW YORK, July 23.—Call money steady; high 2; low 2; ruling rate 2; closing bid 2; offered at 2¼; last loan 2; call loans against acceptances 1½. Time loans steady; mixed collateral 60-90 days 2¾; 4-6 months 3@3½; prime commercial paper 3¼@3½.

Rubber Markets

AKRON RUBBER

AKRON, O., July 23.—The crude rubber market was firm at noon today. London was 12 buyers. Sterling was 4.40¾.

New York prices were: ribbed July 23⅜; Aug. and Sept. 22½; Oct. and Dec. 22⅞; Jan. and March 23¼. Latex, July 23; Aug. and Sept. 23; Oct. and Dec. 23¼; Jan. and March 23¾. No. 2 amber, July 22; Aug. and Sept. 22; Oct. and Dec. 22¼; Jan. and Mrch 22¾. No. 3 amber, July 21¾; Aug. and Sept. 21¾; Oct. and Dec. 22; Jan. and March 22½. Rolled brown, July 20; Aug. and Sept. 20; Oct. and Dec. 20¼; Jan. and March 20½. Upriver para fien was 22; coarse 14; caucho 14.

NEW YORK RUBBER

NEW YORK, July 23.—Rubber, smoked ribbed sheets spot 22¼.

COTTON

NEW YORK, July 23.—Cotton futures closed steady: July 34.79 to 24.80; October 28.95 to 28.99; December 28.00 to 28.05; January 27.85 to 28.00; March 28.15 to 28.20.

NEW YORK, July 23.—Cotton, spot steady; middling 35.30.

COFFEE

NEW YORK, July 23—Coffee, Rio No. 7, 17¾; Santos No. 4, 22⅛; futures, easy; July, 15.85; December, 14.55.

Local Markets

(Wholesale)

Sugar: $7.25 per 100 lbs.
Butter: 42c per lb.
Eggs, 29c per dozen.
Potatoes, $2.50 per 2½ bushel.
Peaches, $2.50 per basket.
Cabbage, $3.00 per 100 lbs.
Chickens, fries, on foot 35c per lb.; hens, on foot 25c per lb.

Rail Issues Continue To Lead Bond Market Advance; U. S. Bonds Keep Pace

NEW YORK, July 23.—Speculative rail issues again led an upward movement of prices in today's early bond trading, with United States government obligations keeping pace in anticipation of another cut in the federal reserve rediscount rate. New high records in the low priced rail class embraced the Chicago and Alton issues and Seaboard Adjustment fives. St. Paul, Denver and Rio Grande and the Erie liens figured conspicuously in the trading. Profit taking checked the recent advance of local traction mortgages and uncertainty over European developments imparted a hesitant tone to foreign bonds.

FOREIGN BONDS.	Sales.	High.	Low.	Close
Anton Jurgen Marg. Works 6s.	15	80	79¾	80
Argentine Govt. 7s	10	102½	102⅜	102½
Austrian Govt. gtd. loan 7s	64	93½	93⅛	93½
City of Bordeaux 6s	12	85¾	85⅛	85⅛
City of Greater Prague 7½s	2	89	89	89
City of Rio de Janeiro 8s, 1947	17	93	92½	92½
Czechoslovak Republic 8s	25	98	97⅝	97¾
Department of Seine 7s	20	90½	90	90
Dominican Republic s. f. 5½s	2	90½	90½	90½
Do. of Canada 5s, 1952	2	102⅝	102½	102½
Dutch East Indies 5½s, 1953	14	89¾	89½	89½
French Republic 8s	60	103½	103	103
Do 7½s	133	100⅜	100	100⅜
JJJaJpJJanJJese 6½s	58	91⅞	91⅝	91⅞
Kingdom of Belgium 8s	15	105⅛	105½	105¾
Do 7½s	4	106⅜	106⅛	106⅜
Kingdom of Denmark 6s	23	99	99	99
Kingdom of Netherlands 6s	12	97	96⅝	97
Kingdom of Norway 6s, 1943	28	97¾	97½	97½
King. Serbs, Croats, Slov. 8s	95	85½	84¾	85
Kingdom of Sweden 6s	4	103¼	103¼	103¼
Oriental Dev. 6s	11	85⅛	85⅛	85⅛
Paris-Lyons-Mediter. 6s	46	79½	79	79
Rep. of Bolivia 8s	20	90⅝	90⅛	90⅝
Rep. of Chile 8s, 1941	3	105¼	105¼	105¼
Do 7s	4	98	97½	97½
Rep. of Cuba 5½s	3	96⅝	96⅝	96⅝
Rep. of Finland 6s	5	87½	87½	87½
Swiss Govt. 5½s, 1946	25	96½	96¼	96⅜
U. K. of G. B. and I. 5½s, 1937	4	104⅛	104	104¼
U. S. of Brazil 8s	60	96	92½	93
DOMESTIC BONDS.				
Amer. Agr. Chem. 7½s	46	88½	88⅛	88¼
Amer. Smelting 5s	15	94¾	94½	94⅝
Amer. Sugar 6s	36	101	100½	100¾
Amer. Tel. and Tel. 5½s	43	102½	102⅜	102½
Do col. tr. 5s	5	101½	101½	101½
Amer. Water Wks. and Elect. 5s	4	91⅜	91⅜	91¾
Anaconda Cop. 7s, 1938	108	100¼	99	100
Do 6s, 1953	57	97¼	97	97¼
Armour and Co. of Del. 5½s	101	91⅞	91¾	91¾
Associated Oil 6s	72	101¼	101	101¼
At., T. and San. Fe gen. 4s	2	91	90⅞	91
Baltimore and Ohio 6s	11	103	102¾	102¾
Do cv. 4½s	23	90¼	90⅛	90⅛
Bell Tel. of Pen. 1st and rfg. 5s	3	100⅛	100⅛	100⅛
Bethlehem Steel con. 6s, A	49	96⅛	96	96
Brier Hill Steel 5½s	1	97	97	97
Bklyn-Manh. Tran. s. f. 6s	122	80⅞	80⅞	80⅞
Canadian Northern 6½s	6	114⅜	114½	114¾
Canadian Pacific deb. 4s	14	81⅛	81	81⅛
Central of Georgia 5½s	7	99¾	99¾	99¾
Central Leather 5s	28	99⅝	99½	99⅝
Central Pacific gtd. 4s	4	88⅞	88⅞	88⅞
Chesapeake and Ohio cv. 5s	85	90⅜	90	90⅜
Do 4½s	18	96	95¾	95¾
Chic. and Alton 3½s	164	42	41⅛	42
Chic. and East. Ill. 5s	47	74	73½	73¾
Chic. Great Western 4s	81	57¼	56⅞	57¼
Chic., Mil. and St. Paul cv. 4½s	16	61¾	61¾	61¾
Do 4s, 1925	56	81	80¾	81
Chic. and Northwestern rfg. 5s	68	96⅝	96	96½
Chicago Railways 5s	33	78⅝	78	78⅝
Chic., R. I. and P. rfg. 4s	103	82⅞	82¾	82⅞
Chile Copper 6s	27	105	104⅛	104½
Clev., C., C. and S. L. rfg. 6s, A	1	103½	103½	103½
Cleveland Union Terminal 5s	10	100	99⅞	100
Colorado and Southern rfg. 4½s	1	89	89	89
Columbia Gas and Elec. 5s, stpd	19	100¼	100⅛	100⅛
Commonwealth Pow. 6s	13	94	93¾	94
Consumers' Power 5s	10	90⅛	90⅛	90⅛
Cuba Cane Sugar deb. 8s, stpd	1	99	99	99
Cuban-American Sugar 8s	1	107¾	107¾	107¾
Denver and Rio Grande con. 4s	15	77¾	77⅜	77¾
Detroit Edison rfg. 6s	2	105¾	105¾	105¾
DuPont de Nemours 7½s	8	108⅜	108⅜	108⅜
Duquesne Light 6s	2	105½	105½	105½
Eastern Cuba Sug. 7½s	18	106	106	106
Empire Gas and Fuel 7½s	59	94	93	94
Erie gen. lien 4s	125	62	61¾	62
Goodrich 6½s	14	96⅝	96½	96⅞

FOREIGN BONDS.	Sales.	High.	Low.	Close
Goodyear Tire 8s, 1931	19	104	103⅞	103⅞
Do 1941	8	116¾	116¾	116¾
Grand Trunk Ry. of Can. 6s	7	106	105¾	105¾
Great Northern 7s, A	182	110⅛	110	110⅛
Do 5½s, B	10	101⅝	101⅜	101⅜
Hudson and Man. adj. inc. 5s	3	68	67⅞	67⅞
Humble Oil and Ref. 5½s	6	99¼	99¼	99¼
Illinois Bell Tel. rfg. 5s	43	97⅞	97½	97⅞
I. C., C. St. L. and N.O. rfg. 5s	34	97⅜	97⅛	97⅛
Interboro Rap. Trans. 7s	35	92⅛	91¾	91¾
Do rfg. 5s, stpd.	99	69	68⅝	69
Inter. and Gt. Northern adj. 6s	51	53¾	53½	53¾
Inter. Merc. Marine s. f. 6s	14	86½	86⅛	86½
International Paper rfg. 5s, A	68	87	86⅞	87
Kan. City P. and L. 5s	13	93¾	93½	93¾
Kansas City Southern 5s	5	90½	90¼	90½
Kansas Gas and Elec. 6s	16	98	97½	97½
Kelly-Springfield Tire 8s	5	95	95	95
Liggett and Myers 5s	1	98	98	98
Mex. Seaboard	21	21½	21	21⅛
Miami Cop.	24	24	24	23½
Mid. States Oil	2	2	1⅞	2
Mont.-Ward	30⅜	31¾	30⅛	31¾
Mother Lode Copper	8¼	8⅜	8⅛	8⅛
Nat. Biscuit	62	62	62	62
Nat. Enamel	24	24	24	24
Nat. Lead	147¾	147¾	145½	146½
North Amer.	26⅝	26¾	26½	26⅝
Packard Motors	11⅜	11[illegible]	11	11⅜
Pac. Oil	48⅜	49	48¼	48⅞
Pan.-Amer. A	55¼	58	55¼	57¾
Do B	54	54½	53⅜	56⅜
Peoples' Gas	98⅞	98⅞	98⅞	100½
Phillips Pete.	35⅜	35¾	35⅛	35¾
Pierce-Arrow	10⅜	10⅜	10	10⅛
Pierce Oil	1¾	1¾	1¾	1⅝
Pittsburgh Coal	57½	57½	57½	58
Prs. Steel Car	52½	52½	52½	52
Pullman	125⅜	125⅜	125⅜	126
Pun. Alegre Sugar	52	52⅜	51½	51¾
Pure Oil	22¼	22¾	22	22½
Ray Cons.	11⅞	12	11¾	11¾
Ry. Steel Spring	119¾	121	119¼	121
Replogle Steel	13	13	13	12⅝
Rep. I. and St.	43⅞	43⅜	46¾	47
Royal Dutch	50	50	50	51
Sears-Roebuck	95⅞	96⅜	95¾	96⅛
Shell Union	17½	17⅝	17¼	17⅝
S. O. of Cal.	58⅝	58⅞	58⅜	58⅞
S. O. of N. J.	36	36¼	35⅝	36
Sinclair Cons.	17⅞	17⅞	17½	17⅞
Sterling Prod.	59¼	59¼	59¼	59¼
Stromberg	62⅞	62⅞	62⅞	62
Stewart-Warner	54⅛	54⅝	53½	53¾
Studebaker	37⅝	38⅜	37⅝	37¾
Transcontinental	4⅝	5⅛	4⅝	5
Texas Co.	40	40	40	40⅝
Texas Pac., C. and Oil	9⅞	9⅞	9½	9⅞
Timken	3	3	3	3
Tob. Products	64⅛	64¼	63¼	63¼
U. S. Ind. Alcohol	71⅞	72⅜	71	71½
U. S. Rubber	31¼	31½	31	31
U. S. Steel	101⅝	102	100⅞	101¼
Do pref.	122⅝	122⅜	122⅜	123
Do bonds	104⅜	104⅜	104⅜	104⅜
Utah Cop.	78	78	78	76¾
Van. Steel	22⅞	22⅞	22⅞	22½
Va.-Car. Chem. A	1¾	1⅞	1¾	1¾
Willys-Overland com.	8¾	9¼	8¾	9
Do pref.	69½	71	69½	69½
West. Union	109½	109½	109½	109⅝
Westinghouse	63⅞	64¼	63¾	64⅛
Woolworth	113¾	114⅞	113⅛	114¼
White Motors	56¼	56½	56	56
Wor. Pump.	26½	26½	26½	26¾

BONDS.	Open.	High.	Low.	Close
Liberty 1st 4¼s, 1947	102-11	102-11	102-10	102-12
Do 2nd 4¼s, 1942	101-24	101-26	101-24	101-24
Do 3rd 4¼s, 1928	102-12	102-13	102-12	102-12
Do 4th 4¼s, 1938	102-10	102-15	102-10	[illegible]2-13
Do 1st 4½s, 1947	101-15	101-15	101-15	101-15
U. S. Treas'y 4⅜s, '47, 11952	105-08	105-08	105-08	105-03

CURB REFUSES TO FOLLOW LEAD OF WALL STREET

NEW YORK, July 23.—Trading on the curb exchange today did not follow the lead o other markets in showing a broadening tendency. Display of activity and strength was confined to fewer than a dozen issues. The most prominent feature was Lehigh Valley Coal when issued. Dealings in that stock were on an extremely large scale carrying it up one point to above 39 and making a new high record. Glen Alden made a fractional advance and there was a continued demand for D. L. and W. Coal.

Radio issues were among other active features. The present radio corporation common stock was active and strong and sold at a new high for recent trading. The new stock, when issued, also made a substantial advance. Hazeltine was firm at around its recently established high level.

Petroleum issues continued to show surprising strength, many of the Standard Oil stocks being in urgent demand. Standard Oil of Indiana resumed its old position of greatest prominence in that group. Prairie Oil had the widest range moving up two points. Many other Standard Oil issues advanced from fractions to more than a point. South American issues also were strong. Lago was in continued demand, making a further advance and a fractional gain was made in International Petroleum.

Copper stocks were the feature of the mining group, new Cornelia and United Verde Extension receiving most attention of a heavy buying movement.

INDUSTRIALS	Sales	High	Low	Close
Adirondack Pow. and Lt.	100	34¼	34¼	34¼
Allied Packing	300	4½	4	4½
Am. Cotton Fab. pfd.	200	97	97	97
Am. Gas and El. new	100	78⅞	78⅞	78⅞
Am. Haw. S. S.	100	12⅞	12⅞	12⅞
Am. Light and Tr.	405	134¾	134	134½
Atlantic Fruit Co. w i	100	1¾	1¾	1¾
Borden's Cons. Milk	10	127⅞	127⅞	127⅞
Brit. Am. Tob. coup	100	23⅝	23⅝	23⅝
Brooklyn City R. R.	200	13¾	13¾	13¾
Centrifugal C. I. Pipe	100	30½	30½	30½
Childs Co. new	700	37⅞	36⅞	36⅞
Commonwealth Power Corp.	150	95¼	94¾	95¼
Continental Tob. Inc.	200	23¼	23⅛	23½
Del. L. and W. Coal	50	101	101	101
Dubilier C. and R.	5,300	56¼	55¼	56¼
Dupont Motor	500	3⅛	3	⅛
Durant Motors	600	23¼	22⅝	22
General Motors, new	900	57	56½	57
Gillette Saf. Raz	190	299	297	299
Glen Alden Coal	400	98⅞	⅛	¾
Goodyear Tire	200	11	10⅞	11
Grand Stores	100	75	75	75
Hazeltine Corp.	1,000	25¼	24⅞	25
Hudson and Manhattan	200	22¼	⅛	½
Intercontinental Rub.	3,000	3⅝	3⅜	3⅜
Lehigh Power Sec.	500	78	77⅞	78
Mesabi Iron	800	2⅜	2⅜	2⅜
Midvale Steel of Del.	200	20	20	20
Nat. Tea Co. new	20	231	231	231
New Jersey zinc	10	143	143	143
Pyrene Mfg.	100	10⅜	10⅜	10⅜
Radio Corp.	9,600	4½	½	⅜
Radio Corp. pfd.	900	13-16	½	⅝
Radio Corp. A w i	1,200	22⅛	21½	22⅛
Rocky Mtn. Sm. and Ref.	400	1⅛	13-16	1⅛
Rocky Mtn. S. and R. pfd.	100	13-16	13-16	13-16
South. Coal and Iron	2,000	6	5	5
Stutz Motor	200	7⅛	⅛	⅛
Swift International	100	21½	21½	21½
Swift and Co.	110	102½	102½	102½
Tenn. El. Pow.	100	40¼	40¼	40¼
Tenn. El. Pow. 2nd pfd.	100	65	65	65
Tob. Products Exports	200	4½	⅛	½
United Bakeries	400	79⅜	79	½
United Retail Candy	400	5⅛	5	5
U. S. Light and Heat	100	68	68	68
Ward Bak. Corp. B	140	23¾	¼	½
Western Power	50	31	31	31
Yellow Taxi Cab N. Y.	200	20	19⅞	19⅞
STANDARD OILS				
Anglo American Oil	100	15½	15½	15½
Atlantic Lobos	100	3⅛	3⅛	3⅛
Buckeye Pipe Line	40	60½	60½	60½
Chesebrough Mfg.	500	50⅝	50	50⅝
Cumberland Pipe	220	149	143½	146
Galena Signal Oil	30	59	59	59
Humble Oil	300	37½	37½	37½
Illinois Pipe Line	10	134½	134½	134½
Imperial Oil, Canada	90	102¾	½	½
Indiana Pipe Line	10	90½	90½	90½

	Sales	High	Low	Close
International Pet.	2 100	19	18½	⅞
Ohio Oil	300	61⅝	¼	¾
Penn. Mex. Fuel	500	32	30	30
Prairie Oil and Gas	760	211½	209½	211
Southern Pipe Line	120	96½	96	96½
South Penn Oil	30	135	132	135
Standard Oil of Ind.	8,400	58	57⅞	57⅞
Standard Oil of Kansas	100	40	40	40
Standard Oil of Ken.	1,300	114	111¾	114
Standard Oil of Neb.	30	241	239	239
Standard Oil of N. Y.	2,000	40⅝	⅞	¼
Standard Oil of Ohio	10	290	290	290
Swan and Finch	30	45½	44	45½
Vacuum Oil	2,000	63½	63	½
MISCELLANEOUS OILS				
Mutual Oil ctfs	16,500	11	10⅝	11
Sapulpa Ref.	200	1¾	1¾	1¾
DOMESTIC BONDS				
Allied Packer 6s	25	65½	⅛	½
Allied Packer 8s	½	80	80	80
Aluminum 7s, 1925	1	103	103	103
Aluminum 7s, 1933	1	107¼	107¼	107¼
Am. Gas and Elec. 6s	9	95⅝	½	⅝
Am. Rolling Mills 6s	2	100	100	100
Am. Thread Co. 6s	8	103½	⅜	½
Anaconda Copper 6s	3	103⅜	¼	⅜
Anglo American Oil 7½s	5	102½	102½	102½
Associated Sim Hdwe 6½s	12	78⅝	½	½
Atl. Gulf and W. I. 5s	20	58	57½	58
Belgo Cana Paper 6s	3	93⅞	93⅞	93⅞
Bethlehem Steel 7s, 1935	3	103¼	103¼	103¼
Canadian Nat. Ry. eq. 7s	4	110½	110	110½
Charcoal Iron 8s	2	105⅛	105⅛	105⅛
Chic., Rock Is. and Pac. 5½s	16	104⅛	104	104
Cities Service 7s "C"	11	94¾	½	½
Cities Service 7s "D"	1	94	94	94
Con. Gas Balt 6s	4	104½	104½	104½
Con. Gas. Balt 6½s	26	108	107¾	⅞
Con. Textile 8s	22	80¼	79½	80
Con. Pap and Bag 6½s	2	91½	91½	91½
Cudahy Pack 5½s	10	86½	86½	86½
Detroit City Gas 6s	5	102⅞	102⅞	102⅞
Detroit Edison 6s	17	107¼	⅛	⅛
Dunlap Tire and R. 7s	1	92½	92½	92½
Duquesne Light 5½s	1	102½	102½	102½
Federal Sugar 6s, 1933	15	100⅜	⅛	⅜
Fisher Body 6s, 1926	2	102¼	102¼	102¼
Fisher Body 6s 1927	5	102¼	102¼	102¼
Fisher Body 6s, 1928	5	101½	101½	101½
Galena Signal Oil 7s	2	105¼	105¼	105¼
General Pet. 6s	10	100	100	100
Gulf Oil 5½s, 1928	5	101½	101½	101½
Hood Rubber 7s	1	101½	101½	101½
Internatl. Match 6½s	11	86⅛	96	96
Kennecott Copper 7s	17	106⅛	106	½
Lehigh Power Sec. 6s	25	100⅞	100⅞	100⅞
Lehigh Valley Harb. 5s	6	100⅞	100⅞	100⅞
Manitoba 7s	8	98½	⅜	⅜
Morris and Co. 7½s	2	97⅞	¾	⅞
National Leather 8s	4	97¼	97¼	97¼
New Orleans Pub. Ser. 5s	3	87½	87½	87½
Nor. States Pow. ext. 6½s	4	101¼	101	101⅛

FOREIGN EXCHANGE

NEW YORK, July 23.—Foreign exchanges easy.

Great Britain, demand 4.39¾; cables 4.40; sixty day bills on banks 4.3[illegible].
France, demand 5.13; cables 5.14.
Italy, demand 4.31¼; cables 4.31¾.
Belgium, demand 4.59; cables 4.60.
Germany, demand per trillion .23⅝
Holland, 38.24.
Norway, 13.41.
Sweden, 26.60.
Denmark, 16.15.
Switzerland, 18.36.
Spain, 13.36.
Greece, 1.75.
Poland, demand 19¼.
Czecho Slovakia, 2.97¼.
Jugo Slavia, 1.19.
Austria, .0014.
Rumania, 44¾.
Argentina, 32.87.
Brazil, 9.75.
Tokio, 41⅛.
Montreal, 99 5-16.

Small Orders More Frequent In The Hardware Markets

NEW YORK, July 23.—Hardware [illegible] in its weekly market summary, will say tomorrow:

"Hand to mouth buying on the part of retailers continues throughout the hardware markets. Orders are small, but are being placed more frequently than they were a month or six weeks ago.

"Crop conditions in the North and Middle West are reported to be favorable and a stronger feeling of confidence is being expressed by jobbers and retailers in those sections.

"Collections throughout the country range from poor to fair. Price tendencies, in the opinion of some observers, point downward, although manufacturers and distributors do not anticipate any sharp downward price movement.

"Deliveries are somewhat better than they have been. Fall orders are few, because retailers are not anticipating their requirements as far in advance as they did during the late winter and early spring."

Friday Ladies' Day at Raceland

Friday will be the fourth special "Ladies' Day" at Raceland, when the feminine track fans will be the guests of Manager J. O. Keene and [illegible] of assistants. Crowds have been increasing with each successive Ladies Day and a record breaker is anticipated for Friday. The track has dried since the downpour of Monday and is in splendid condition, and Manager Keene assures the women that a meet of unusual interest will be run Friday.

Inspects Raceland

Among the many Portsmouth people who went to Raceland today was Alex. M. Glockner, who got his first view of the new track and watched the ponies.

Three Lots Sold

Edward Cunningham and Dr. C. L. Ferguson disposed of three good-sized lots in their addition on Rosemount Road, near Scioto Trail, Tuesday. Charles Haney, contractor, purchased 52 and 75 foot lots, while a 75 foot lot was sold to Richard Campbell. Campbell bought land adjoining his property. Haney intends to build on his purchases.

SATURDAY IS ELKS' DAY

Saturday will be Elks' Day at Raceland and members of the lodges at Portsmouth, Ironton, Huntington, Ashland and other towns in the Ohio valley district are planning to attend in large numbers.

Lyric Soon To Be Memory

Work of razing the Lyric thatre to make way for the new addition to the First National Bank is progressing rapidly, and by Saturday night the movie house will be a thing of the past.

BIRTHS

The baby boy born last Friday to Mr. and Mrs. Thomas Hale, 1724 Seventh street, has been named Lawrence.

Born, a son yesterday morning, to Mr. and Mrs. Gerald Tuttle of 543 Front street. Mr. Tuttle is employed in the local post office.

Accept Applications

Acceptance of the applications of Mrs. Pearl Beaumont, Mrs. Nona Pennington and Mrs. Ethel Walker, was the main work before Delta Camp, Royal Neighbors of America at last night's weekly meeting.

ANY PERSON

Who will furnish us with name of prospect who buys a new Ford car from us and takes delivery on or before Aug. 11th, will be given book of (50) fifty Shrine Circus tickets.

Phone, Write or Call in Person

UNIVERSAL MOTOR CO.

1112-20 Gallia St. **Phone 62**

FIVE FAVORITES GO OVER AT RACELAND AND ONE JUICY LONG SHOT; RURAL ROUTE WINS THE HANDICAP

Ivan Parke Rides Three Under Wire

By C. J. SAVAGE.

RACELAND, KY., July 23.—Under a hustling ride at the hands of Jockey Ivan Parke, Rural Route, two-year-old daughter of Ultimus-Rustic Maid, owned and bred by Hal Price Headley, Lexington, Ky., turfman, won the Leslie handicap, the main attraction on Tuesday's program at Raceland. Parke had Rural Route on her toes when the break came and he sent her on top at once. She was never in serious danger, even though Seth's Treasurer ran head and head with her part of the way, as Parke had a snug hold of his mount, and he was only waiting to reach the head of the stretch before turning her loose.

The headliner was over the distance of five and one-half furlongs, and the time 1:08 3-5 was exceptionally good in view of the slow condition of the track. The oval dried out much faster than was expected, but it was not near as fast as it might have been.

Rural Route had to do her best at the end and to stall off Shark, which finished second, but Parke had saved her for just such an emergency. When Shark charged on her, Parke shook her up and she had enough speed left to hold her rival safe. Deeming came fast and took the short end of the purse. Seth's Treasurer, which essayed to wear Rural Route down most of the way, faltered badly. The winner was a 27 to 20 favorite.

Jockey Ivan Parke's riding was the outstanding feature of Tuesday's sport. He scored with Orlova, Karachi and Rural Route, finished second with Waukulla and third with Broomiola and Merchant. Jockey Freddie Sharpe, who came in from Maple Heights, Tuesday morning, was not long in jumping into the limelight as he brought Stamp and Louanna home in front.

Weather conditions were ideal for racing Tuesday and while the attendance was not up to Monday's standard, it was above what was expected for an off-day. Outside of the Leslie handicap there was nothing on the card that brought out much class, but several close finishes made amends for the failure of the better grade horses to perform.

The favorite players enjoyed a picnic Tuesday, five choices winning. They were Orlova, Karachi, Stamp, Rural Route and Little Tower. Waukulla and Merchant were the only favorites to miss.

The closest finish of the afternoon came with the running of the third race when Stamp, The Girl and Dolly Gaffney drove down to the wire so close together that it took the official placing to determine their relative positions. Karachi and Require also put up a stubborn battle but the former lasted long enough to get the verdict.

It remained for the final event of the afternoon to bring real joy to the ranks of the long shot players when Widgeon won and yielding his backers $34.10 for each $2 investment. He made a show of his opposition when he began to "turn on."

Two of Tuesday's winners—Louanna and Widgeon—were in the recent consignment of horses that arrived from the Maple Heights, Ohio, track.

Trainer H. Webb shipped Black Gold, Mrs. R. M. Hoots' crack three-year-old to Latonia this afternoon. He will give him a rest of several weeks and then put him in training for his clash with Epinard, the French champion. Incidentally Black Gold will get another whack at Bob Tail and Altawood, which beat him in the Raceland Derby, at Latonia, and Webb is confident that he will turn the tables on them.

Starter Bill Hamilton will send the fields away beginning tomorrow, succeeding William Snyder, who officiated the first eleven days of the meeting. These two starters have established an enviable record on the Kentucky circuit, and they are reflecting the training that they received from A. B. Dade, undoubtedly the best starter that ever lived.

Will Woodard was an arrival today from Lexington, Ky. He has been actively engaged in working for the Thoroughbred Horse association and reports much progress as the result of his efforts to enlist new members. Woodard made the announcement that all members of the Thoroughbred Horse association will be admitted to the Erlanger Fair, where seven races will be conducted daily from August 18 to August 23, by merely displaying their buttons which signify that they are members of the organization. The same rule is in effect here.

"Club Day" will be celebrated here on Thursday. The Rotarians, Lions, Kiwanis and Elks of Ashland, Portsmouth, Ironton and Huntington will turn out en masse, and a prize will be awarded for the organization making the best showing in the standpoint of attendance.

Jockey F. Sharpe was an arrival from Maple Heights, O., and he got into action at once.

Robert Smalley, son of Judge William H. Smalley, one of the most competent as well as popular officials of this country, has been appointed paddock and patrol judge at Huntington.

SELECTIONS

First Race—Miss Rosedale, Milton M, George Starr.

Second Race—The Count, Letter F, Muldoon.

Third Race—Orlova, Zorro, Araphoe.

Fourth Race—Uncle Hugh, Louanna, Romping Mary.

Fifth Race—Poland, Frank Gailor, Volt.

Sixth Race—Weno, Cosenza, Rock of Ages.

Seventh Race—Sayno, H. E. Coleman, Wida.

Best Chance—Orlova.

TUESDAY'S RESULTS

First Race—Claiming; purse $800 for 3-year-old and up; six furlongs.

Orlova, 103, 1 Parke, 2.90; 2.50; 2.40.

Zorro, 114; G. Williams, 4.20; 3.90.

First Pullet, 104; H. Gray; 4.10.

Time—115 4-5. London Smoke, Paulina, Hopeful also ran.

Second Race—Claiming. Purse $800 for maidens, 2-year-old, 5½ furlongs.

Karachi, 110; I Parke; 3.80; 2.80; 2.40.

Require, 105; J. Heupel 4.20; 3.40.

Sari, 108; E. Pool; 5.00.

Time—109 4-5.

Mighty Miss Laura, Homing Bird also ran.

Third Race—Claiming. Purse $800 for 3-year-old and up. Six furlongs.

Stamp, 108; F. Sharpe; 4.40; 2.50; 2.80.

The Girl, 103; E. Blind 2.70; 3.00.

Dollie Gaffney, 00; C. Granneman; 6.00.

Time—1:16 2-5.

Corn Flowers, Billy Gardner, Tomtella also ran.

Fourth Race — Claiming. Purse $800; for 3-year-olds and up. Six and one-half furlongs.

Louanna, 111; F. Sharpe; 10.50; 4.80; 4.00.

Waukula, 105; 1 Parke; 3.20 2.60.

Noon Guide, 111; W. Williams; 5.00.

Time—1:22 3-5.

Gordon Shaw, Nimrod, New Pink, Teds Plum, Billy Brummel also ran.

Fifth Race—The Leslie Maudicap. Purse $800; for 2-year-old. 5½ furlongs.

Rural Route, 115; I. Parke; 4.70; 3.50; 2.50.

Shark, 107; E. Pool; 7.30; 3.70.

Deeming, 104 D. McAuliffe, 2.90.

Time—1.08 3-5.

Fifth Race—The Leslie Handicap. Purse $800; for 2-year-old. 5½ furlongs.

Rural Route, 115; I. Parke; 4.70; 3.50; 2.50.

Shark, 107; E. Pool; 7.30; 3.70.

Deeming, 104; D. McAuliffe; 2.90.

Time—1.08 3-5.

Fuslieer, Mr. Pepp, Seths Treasure also ran.

Sixth Race—Claiming. Pure $800; for maiden, 2-year- olds. Five furlongs.

Little Tower, 109; E. Blind; 7.40; 3.40; 2.60.

Prairie Flower, 112; E. Smallwood; 5.90; 3.30.

Broomiola, 107; I. Parke; 2.50.

Time—1:10 2-5.

Pirouette, Dr. MacMillan alsho ran.

Seventh Race—Cylaiminrd,1 ‚'ilu

Seventh Race—Claiming. Purse $800; for 3-year-olds and up. One mile and a sixteenth.

Widgeon, 113; E. Smallwood; 34.10; 13.60; 4.10.

Attorney, 113; D. McAuliffe, 6.10; 3.20.

Merchant, 113; I. Parke, 3.00.

Time—1.48 4-5.

Smuts, Nuqaka, Lady Inez, Roldgold also ran.

Horseshoe Matches

The following teams were matched up last night by the committee for the new two-man houseshoe tournament starting Friday night:

Mitchell and Pfarr.
Doll and W. Thompson.
Frank and Gardner.
Massie and Kitchen.
Cline and P. Thompson.
Rheinfrank and Bowman.
Marlowe and Millison.
Davis and Wheeler.
Howland and Veach.
Higgins and Gerald.

Other teams may enter before Friday night by seeing secretary Schedule will be arranged on the grounds.

DAILY RADIO PROGRAM

(Compiled by United Press.)
WEDNESDAY, JULY 23.

Wednesday's Best Features.

KDKA, PITTSBURGH—Selzman-Hagar Trio.
WLW, CINCINNATI—"Leviathan" Orchestra.
KSD, ST. LOUIS—Del Monte Theatre program.
WSB, ATLANTA — Radiowl entertainment.
WOS, JEFFERSON CITY—Miller County Old Time Orchestra.

(Eastern Standard Time.)

WEAF, NEW YORK—492.
5 P. M.—Dinner music from the Rose Room.
6 P. M.—Synagogue services.
6:30-9 P. M.—Helen O'Shea, coloratura soprano; Vic's Orchestra; The Gold Dust Twins; Artelle Dickson, baritone; Jordan Cohan, pianist; George A. Leach, baritone.

WJZ, NEW YORK—455.
4 P. M.—Cafe Boulevard Ensemble.
6:20 P. M.—Wall St. Journal review.
6:30 P. M.—Cafe Boulevard Ensemble.
7 P. M.—Deitborn and Howard.
8 P. M.—University of the Air Talk.
8:25 P. M.—Estey Organ recital.
9:05 P. M.—Angling talk, Fred Fletcher.
9:30 P. M.—Billy Wynne's Orchestra.

WNYC, NEW YORK—526.
7:30-11 P. M.—Musical program to be announced.

WJY, NEW YORK—405.
(Silent night for WJY.)

WHN, NEW YORK—360.
5 P. M.—Paul Specht's Orchestra.
6 P. M.—Sport talk, Thornton Fisher.
6:30-9:30 P. M.—WHN popular artists.

WOR, NEWARK—405.
6.15 P. M.—"Music While You Dine."
6:55 P. M.—Bill Stenke's sport resume.
7 P. M.—Gene Ingraham's Orchestra.
7:30 P. M.—"Famous Men Series."
7:45 P. M.—Anthony Rudd, writer.
8 P. M.—Veronica Wiggins, contralto; Louise Flannagan, pianist; Elsie McGall Parsons, soprano; William Stamm, tenor.
9:15 P. M.—Bell Symphony Orchestra.

WIP, PHILADELPHIA—500.
6:40 P. M.—Comfort's Philharmonic Orch.
6:05 P. M.—Eddie Elkins' Orchestra.
7 P. M.—Uncle Wip's Bedtime Stories.
(Silent night for WIP.)

WOO, PHILADELPHIA—509.
6:59 P. M.—Vincent Rizzo's Orchestra.
7:30 P. M.—Concert programme: W. O. Miller, baritone; Nathan Shapiro, violinist.
8:30 P. M.—Organ recital, Harriette G. Ridley.
9 P. M.—Signing off for silent night.

WFI, PHILADELPHIA—395.
6 P. M.—"Sunny Jim, the Kiddies' Pal."
6:30 P. M.—Meyer Davis Concert Orch.
(Silent night for WFI.)

WCAP, WASHINGTON—469.
6:35 P. M.—Baseball results.
7:30-10 P. M.—From WCAP Studio.
10 P. M.—Wardman Park Orchestra.

WRC, WASHINGTON—469.
(Silent night for WRC.)

KDKA, PITTSBURGH—326.
6:30 P. M.—Pittsburgh A. A. Orchestra.
7 P. M.—Baseball scores.
6:40 P. M.—A Night with Uncle Remus.
6:45 P. M.—News Bulletins.
7 P. M.—Baseball scores.
7:45 P. M.—Stockman & Farmer reports.
8 P. M.—Selzman-Hagar Trio, assisted by Marguerite Lang, soprano.

WCAE, PITTSBURGH—462.
5:30 P. M.—Penn Hotel dinner music.
6:30 P. M.—The Sunshine Girl.
6:45 P. M.—Baseball scores.
8:30 P. M.—Program by Hill Top L. O. O. M., No. 151.

WGY, SCHENECTADY—380.
5:30 P. M.—"Adventure Story."
(Silent night for WGY.)

WGR, BUFFALO—319.
5:30 P. M.—Lopez-Statler Orchestra.
8 P. M.—Evening concert program.

WNAC, BOSTON—278.
5 P. M.—Children's half hour.
5:30 P. M.—WNAC Dinner Dance.
7 P. M.—Broadcast from State Theater.

WBZ, SPRINGFIELD—337.
5 P. M.—Dinner music, WBZ Trio.
6 P. M.—Baseball, news, etc.
6:30 P. M.—Kiddies' bedtime story.
6:40 P. M.—WBZ Trio and Mrs. Carl Rommel, pianist, and Arthur Cann, tenor.
8 P. M.—G. F. S. Webster, whistler.
8:30 P. M.—The Hutter Trio.
10:30 P. M.—Leo Reisman's Orchestra.
11 P. M.—Songs, Coty & Armstrong.

WGI, MEDFORD—360.
6:15 P. M.—Stocks, news, etc.
6:30 P. M.—Musical program.

WJAX, CLEVELAND—390.
(Silent night for WJAX.)

WTAM, CLEVELAND—390.
6-7:30 P. M.—Statler dinner music.
8-10 P. M.—Musical program.

WLW, CINCINNATI—423.
4 P. M.—Weekly "shut-in" program.
8 P. M.—The Virginia Entertainers.
8:40 P. M.—"Bees," by Dr. W. C. Herman.
9 P. M.—Orchestra of the S. S. Leviathan" under auspices of the Cincinnati Chamber of Commerce.

WWJ, DETROIT—517.
3 P. M.—Schmemen's Concert Band.
5 P. M.—Baseball scores.
7 P. M.—Detroit News Orchestra.
7:30 P. M.—Schmemen's Concert Band.

WCX, DETROIT—517.
6 P. M.—Dinner music, Hotel Tuller.
8:30 P. M.—Musical programme.

CKAC, MONTREAL—425.
(Silent night for CKAC.)

PWX, HAVANA—400.
8:30 P. M.—General Staff Band of the Cuban Army, Capt. Jose Molina Torres, bandmaster.

(Central Standard Time.)

KYW, CHICAGO—536.
Late news every half hour.
5:45 P. M.—Children's bedtime story.
6 P. M.—Joska Dellabary's Orchestra.
7 P. M.—Margaret Martin, soprano; John Stamford, tenor; Sallie Menkes, pianist; Herbie Mintz, pianist.
8:05 P. M.—"Good Roads" report.
8:45-11:30 P. M.—Midnight Revue.

WGN, CHICAGO—370.
5:30 P. M.—Drake Concert Ensemble. Blackstone String Quintette.
7:20 P. M.—Classic hour.
9:20 P. M.—Jack Chapman's Orchestra.

WEBH, CHICAGO—380.
6:30 P. M.—Marie Kelly, reader; Nick Lucas, tenor; The Oriole Orchestra.
8:30 P. M.—Bille Adams, soprano.
10:30 P. M.—Langdon Brothers, steel guitars; Fred W. Agard, tenor; The Oriole Orchestra.

WMAQ, CHICAGO—447.5.
5 P. M.—Chicago Theater organ.
5:30 P. M.—Northwestern U. lecture.
7:40 P. M.—Travel talk."
8:15 P. M.—Mabel Arline Hansen, soprano; Mrs. Wayne Misener, contralto; Bernice Lucille Weber, pianist.

WQJ, CHICAGO—448.
6-7 P. M.—Concert programme.
9 P. M.—Ralph Williams' Orchestra.

WLAG, MINNEAPOLIS—417.
6 P. M.—Sports hour, Baseball scores.
7:30 P. M.—Farm lecture program.
8:15 P. M.—Carlo Fischer, cellist; Wilma Anderson Gilman, pianist; Bernard Ferguson, tenor.
9:30 P. M.—Business Message.
11 P. M.—George Osborn's Orchestra.

KSD, ST. LOUIS—546.
8 P. M.—Del Monte Theater program.

WOAW, OMAHA—526.
(WOAW silent all day.)

WOC, DAVENPORT—484.
7 P. M.—Sport news and weather.
8 P. M.—Erwin Swindell, organist.

WDAF, KANSAS CITY—411.
3:30 P. M.—The Star's Radio Trio.
6-7 P. M.—School of the Air. Music.
8 P. M.—Concert program by Miss J. Poindexter, Mrs. Jennie Schultz and soloists.

WHB, KANSAS CITY—411.
7-8 P. M.—Educational program.

WOS, JEFFERSON CITY—440.9.
8 P. M.—Talk by Prof. T. J. Talbert.
8:20 P. M.—Miller County Old Time Orchestra, of Eldon, Missouri.

WSB, ATLANTA—429.
8:30 P. M.—Baseball, news, etc.
8-9 P. M.—Silent period tonight.
10:45 P. M.—Radiowl Entertainment.

WMC, MEMPHIS—500.
(Silent night for WMC.)

WHAS, LOUISVILLE—400.
7:30 P. M.—Concert directed by N. Bohn.

WFAA, DALLAS—476.
(WFAA silent after 1 P. M.)

(Pacific Coast Standard Time.)

KGO, OAKLAND—312.
3 P. M.—Short musical programme.
4 P. M.—St. Francis Concert Orchestra.
6:45 P. M.—Final news, stocks, etc.

KPO, SAN FRANCISCO—423.
1 P. M.—Rudy Seiger's Orchestra.
2:30 P. M.—Jack Fall's Orchestra.
4:30 P. M.—Rudy Seiger's Orchestra.
5:30 P. M.—"Big Brother" of KPO.
7 P. M.—Rudy Seiger's Orchestra.
8 P. M.—Bradfield's Versatile Band.

KHJ, LOS ANGELES—395.
6 P. M.—Art Hickman's Orchestra.
6:45 P. M.—Children's program.
8-10 P. M.—Concert program.
10 P. M.—Art Hickman's Orchestra.

KFI, LOS ANGELES—469.
6:45 P. M.—Detective stories.
8 P. M.—Owen Fallon's Californians.
9 P. M.—Wampus Night Program.
10 P. M.—Hollywoodland Orchestra.
11 P. M.—Coconaut Grove Orchestra.

KGW, PORTLAND—492.
8 P. M.—Concert programme.
10 P. M.—George Olsen's Orchestra.

Central Standard Time one hour later than Eastern.
Pacific Coast Standard Time two hours later than Central.
Daylight Saving Time one hour later than Standard Time.

Tunney To Be Favorite Over Carpentier

NEW YORK, July 23—Gene Tunney will enter the ring a favorite to defeat Georges Carpentier in their 15 round bout at the Polo Grounds tomorrow night. When arrangements for the match were concluded by Jimmy Johnston three weeks ago, the American light-heavyweight champion had the ball but in the meantime Carpentier has enjoyed a steady rise.

Francois Descamps, the Frenchman's manager, anticipates a premature ending of hostilities, with his protege the victor. He predicts Tunney will not last more than five rounds. Billy Gibson, Tunney's director, is equally confident that Georges will go down for the count in the sixth set too.

Both battlers will rest today in preparation for tomorrow's struggle.

NOVELTY PEDDLERS KEEP JOB-SEEKERS ON JUMP

COLUMBUS, O., July 23.—Office-seekers have to keep on the jump to stay ahead of the novelty salesman, local political headquarters report.

Latest advertising novelties offered are thimbles for the women. The candidates name is stamped on this little utensil. Then the salesmen are offering little combs bearing the inscription "Comb your precinct for Harry Shipsnap for Congress," and such like.

HIRAM QUIET ON POLITICS

SACRAMENTO, CALIF., July 23.—Senator Hiram W. Johnson, returning to California today, declined to discuss national politics, declaring it is too early to predict or prognosticate on the issues of the campaign. He said he would give his views on national politics after a rest at his home in San Francisco.

"BADGE BANDIT" TO FACE MANY CHARGES

LOS ANGELES, Calif., July 23.—Returned to face a multitude of charges Harry J. Dunlap, notorious "badge bandit" was due to reach Los Angeles today escorted by Wm. I. Traeger and Deputy Dewar.

Dunlap it is expected, will be arraigned tomorrow on grand jury indictments charging him with murder, robbery, attacks on women and other crimes. Additional indictments against the "badge bandit" may be asked as a result of new discoveries, according to District Attorney Keyes.

FORD EMPLOYES MUST STAY ON "WATER WAGON" OR LOSE THEIR JOBS

NEW YORK, July 23.—Henry Ford has come to the aid of the Volstead act, according to word reaching prohibition headquarters here today.

Signs have been posted in all Ford plants and offices reading:

"From now on it will cost a man his job, without any more excuse or appeal being considered, to have the odor of beer, wine or liquor on his breath or to have any of these intoxicants on his person or in his home.

"The 18th amendment is a part of the fundamental law of this country. It was meant to be enforced. So far as our organization is concerned it is going to be enforced to the letter."

PEERLESS PASTEURIZED
Milk And Cream In Bottles
Ask your dealer or call our
RETAIL TRUCK
And your wants will be promptly cared for
The Ice Cream & Bottling Co.
Phone 315 or Phone 3102 L

O. O. McIntyre

Who writes "New York Day By Day" for The Times, has written a clever, snappy book

"White Light Nights"

IT'S FOR SALE AT

The Corner Book Store

BUY A COPY TODAY.

Assets, July 1, 1924 .... $2,202,207.60
Reserve and Undivided Profits $101,000.00

Don't Let This Happen to You

Lay aside a fixed sum every week in this strong institution —make "The American" your friend and then when a golden opportunity presents itself, you will be in a position to profit thereby.

6%—Twice Yearly—6%

Your account will grow mighty fast because of the splendid rate of interest that is added to it twice yearly.

THE AMERICAN

Building & Loan Association Co.

32 Years of Conscientious Service

John W. Bernat, Sec'y. Masonic Temple

Case No. 18212

SHERIFF'S SALE

The State of Ohio, Scioto County, Common Pleas Court.

Furst and Thomas, Plaintiff, vs. Milton Tackett and Mary Tackett, defendants.

Notice is hereby given, that on Saturday the 26th day of July, A. D., 1924, at the hour of 1 o'clock P. M., I will offer for sale at public auction at the door of the courthouse, in Portsmouth, Ohio, the following real estate, situate in the county of Scioto and State of Ohio, and in the Township of Jefferson; to-wit:

Bounded and described as follows: Beginning at a stone in the N. W. corner of above lot; thence East with the line between William Benton and James A. Howard, 51 rods to a stone in edge of a road near the top of the hill; thence in a Southerly direction 22 rods to a stone on top Noal; thence in a Westerly direction with the meanders of the Sloap 55 rods to a stone in the line between James A. Howard and Cora Howard and Z. C. Wheeler; thence North with said line 34 rods to the stone the place of beginning, containing 10 acres more or less.

Appraised at $75 and cannot sell for less than two-thirds of said appraisement.

Said premises to be sold as the property of Milton Tackett and Mary M. Tackett to satisfy a judgment in favor of Furst and Thomas on an order of sale issued from the Common Pleas Court of Scioto County, Ohio, and to me directed as Sheriff of said county.

Terms of sale: Cash.

Given under my hand this 24th day of June, 1924.

HARRY M. DUNHAM, Sheriff Scioto County, Ohio.

By ELZA J. CANTER, Deputy.
BLAIR & BLAIR, Att'ys.

—Advertisementje2515tWe.

SHERIFF'S SALE IN PARTITION

No. 17185

The State of Ohio, Scioto County, Common Pleas Court.

Newton Crane vs. William Jobes, et al.

Notice is hereby given, that on Saturday, the 26th day of July, A. D., 1924, at the hour of 1 o'clock p. m., I will offer for sale at public auction at the door of the courthouse, in Portsmouth, Ohio, the following real estate, to-wit:

Situate in The State of Ohio, County of Scioto, and in the Township of Washington, and on the waters of Carey's Run, to-wit:

First Tract: Beginning at a stake in Jacob Broadman's lower line and the public road; thence with said Broadman's line N. 39' E. 83½ poles to two white oaks in the hollows; thence up the hill No. 49' W. 24 poles to two white oaks on the point and range of the bends; thence north 16' E. 161 poles crossing the hollow slantwise at the forks of two chestnut oaks (down) on the ridge of Moore's Run; thence on the ridge S. 49' E. 12 poles to two pines; thence south 27' E. 29 poles to a hickory (dead); thence S. 65' E. 20 poles to a black oak and two pines; thence S. 86½' E. 19 poles and 11 links to a hickory; thence S. 11½' E. 27 poles to two hickories and a pine; thence S. 31 E. 6 poles to a black oak stub in a low place on the ridge, a chestnut oak bears N. 40' E. 36 links; thence departing from the ridge down the hill crossing the hollow with a slant, S. 38½ W. 210 poles to a stake in the fence and road; thence up the same N. 55' W. 24½ poles to the beginning containing 73½ acres, more or less, 60 acres in survey No. 13843.7 acres in survey No. 15404 and 4 acres in survey No. 3175.

Second Tract: Beginning at two chestnut oaks (down) on a ridge of the Moore's Run S. E. corner of Survey No. 15578 and N. W. Corner of Survey No. 13843 and running in a northwesterly direction to a ridge between L. Crain and J. Grumane tracts, and running in a southwesterly direction striking J. Broadman's north line about his N. W. Corner and running with said Broadman's line in a Southerly course to Survey No. 13843; thence with the West line of said Survey north to the place of beginning containing 67 acres as shown by Survey and plat for 1910 Decennial appraisement and being part of Survey No. 15561 (erroneously numbered 14661 in the deed, from Thomas T. Yeager, Sheriff, to Sarah E. Foster, recorded in Volume 44, Page 158, Scioto County, Record of Deeds) and being the same premises of which Sarah E. Foster died seized in fee simple.

Appraised at First Tract, $1,760.
Second Tract, $402.

Said premises to be sold as the property of the parties to the above action, on an order of sale in Partition from the Common Pleas Court of Scioto County, Ohio, and directed to me as Sheriff of said County.

Terms of Sale: Cash.

Given under my hand this 18th day of June, 1924.

HARRY M. DUNHAM, Sheriff of Scioto County, Ohio.

WOODROW & MILLAR, Att'ys.

—Advertisement.Je24-5tWe.

GAS BUGGIES

Place Yourself In His Position

BY BECK

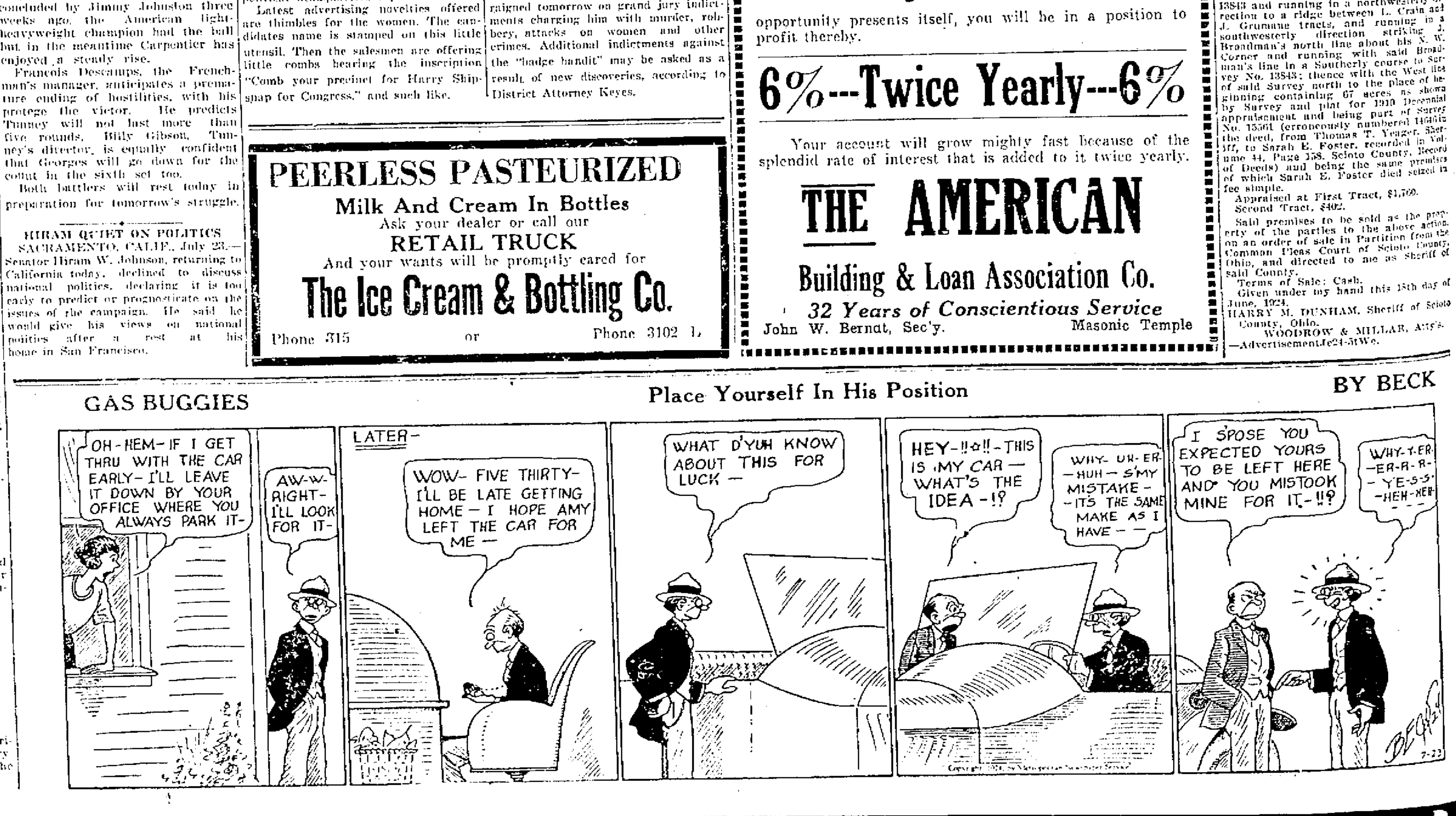

NEW YORK GIANTS, WIELDING WAR CLUB, ROUT THE CLIMBING REDLEGS, 9 TO 4

Donohue Driven From the Mound

CINCINNATI, July 23.—The New York Giants went on a batting spree Tuesday, knocking Donohue out of box in the second inning, hitting Sheehan freely and winning the third game of the series from Cincinnati, 9 to 4. Barnes allowed only three hits up to the ninth inning, when the Reds bunched six singles for four earned runs. Ryan stopped the rally.

How the game was played:

First Inning

Southworth bounded to Daubert. Frisch walked. Wilson singled to right. Meusel doubled to center, scoring Frisch. Kelly singled over second, scoring Wilson and Meusel. Jackson fouled to Hargrave. Groh doubled to left and Kelly was headed off, Duncan to Pinelli to Hargrave. Three runs, four hits, no errors.

Critz skied to Southworth. Kelly threw Daubert's bounce wild to Barnes. Roush forced Daubert, Frisch to Jackson. Roush died, Snyder to Frisch. No runs, no hits, one error.

Second Inning

Snyder looped to Walker. Barnes singled to center. Southworth doubled to left. Donohue went out and Sheehan went in. Intentional pass to Frisch. Wilson forced Frisch, Critz to Fowler, Barnes scoring. Meusel singled over short, scoring Southworth. Kelly walked. Jackson fanned. Two runs, three hits, no errors.

Duncan drove deep to Wilson. Hargrave bounded to Groh. Walker singled to center. Pinelli forced Walker, Jackson to Frisch. No runs, one hit, no errors.

Third Inning

Bressler went to first for the Reds, Daubert being fatigued. Groh singled to left. Snyder forced Groh, Pinelli to Critz. Barnes sacrificed, Sheehan to Bressler. Southworth singled to left scoring Snyder. Frisch sailed to Duncan. One run, two hits, no errors.

Frisch tended to Fowler's bounce and Sheehan's fly. Critz fanned. No runs, no hits, no errors.

Fourth Inning

Wilson fanned. Meusel out, Bressler to Sheehan. Kelly singled to center. Jackson forced Kelly, Fowler to Critz. No runs, one hit, no errors.

Bressler drove to Southworth who made a great one-hand catch. Roush bounded to Jackson. Duncan lifted to Wilson. No runs, no hits, no errors.

Fifth Inning

Groh singled to center. Snyder doubled to left. Barnes fanned. Groh scored on Southworth's fly to Walker. Frisch fouled to Hargrave. One run, two hits, no errors.

Hargrave singled to right. Walker forced Hargrave, Frisch to Jackson. Jackson threw out Pinelli. Fowler lost a bounce to second. Sheehan lofted to Meusel. No runs, two hits, no errors.

Sixth Inning

Wingo catching for the Reds. Wilson popped to Pinelli. Meusel lifted to Roush. Kelly singled to left. Jackson singled to right. Groh bounced to Critz. No runs, two hits, no errors.

Critz bounced to Frisch. Bressler bounced to Frisch. Roush rolled to Jackson. No runs, no hits, no errors.

Seventh Inning

Snyder singled to center. Barnes sacrificed, Bressler to Critz. Southworth flied to Roush. Frisch walked. A double steal went through, Snyder scoring, Frisch taking second. Wilson flied to Walker. One run, one hit, no errors.

Duncan bounced to Jackson. Wingo bounced to Frisch. Walker lined to Jackson. No runs, no hits, no errors.

Eighth Inning

Meusel singled over short. Kelly filed to Duncan, Meusel taking third. Jackson singled to center, scoring Meusel. Groh hit into a double play, Critz to Fowler to Bressler. One run, two hits, no errors.

O'Connell in center for New York. Pinelli bounced to Jackson. Fowler bounced to Frisch. Shorten batted for Sheehan and bounced to Barnes. No runs, no hits, no errors.

Ninth Inning

May now pitching for the Reds. Gowdy batted for Snyder and bounced to Pinelli. Barnes bounced to Critz. Southworth bounced to Pinelli. No runs no hits, no errors.

Gowdy catching and Lindstrom playing second for New York. Critz singled to center. Bressler singled to center, Roush singled to center, scoring Critz. Duncan bounced to Barnes. Wingo singled to right, scoring Bressler and Roush. Walker singled to center and Pinelli singled to left, filling the bases. Exit Barnes. Ryan went in. Fowler bounced to Ryan. Wingo scoring. Torres went in as a substitute batter and flied out.

The box score:

NEW YORK	AB	R	H	PO	A	E
Southworth rf	5	1	2	2	0	0
Frisch 2b	2	1	0	3	7	0
Lindstrom 2b	0	0	0	0	0	0
Wilson cf	5	1	1	2	0	0
O'Connell cf	0	0	0	0	0	0
Meusel lf	5	2	3	1	0	0
Kelly 1b	4	0	3	14	0	1
Jackson ss	5	0	2	3	6	0
Groh 3b	5	1	3	0	1	0
Snyder c	4	2	2	1	1	0
Gowdy c	1	0	0	1	0	0
Barnes p	3	1	1	0	3	0
Ryan p	0	0	0	0	1	0
Totals	39	9	17	27	10	1

CINCINNATI	AB	R	H	PO	A	E
Critz 2b	4	1	1	3	4	0
Daubert 1b	1	0	0	1	0	0
Bressler 1b	3	1	1	6	2	0
Roush cf	4	1	1	2	0	0
Duncan lf	4	0	0	2	1	0
Hargrave c	2	0	1	6	0	0
Wingo c	2	1	1	0	0	0
Walker rf	4	0	2	3	0	0
Pinelli 3b	4	0	1	1	4	0
Fowler ss	4	0	1	2	2	0
Donohue p	0	0	0	0	0	0
Sheehan p	2	0	0	1	1	0
Shorten z	1	0	0	0	0	0
May p	0	0	0	0	0	0
Burns zz	0	0	0	0	0	0
Totals	36	4	9	27	14	0

z—Batted for Sheehan in eighth.
zz—Batted for May in ninth.

Score by innings:

New York	321 010 110—9
Cincinnati	000 000 004—4

Two base hits—Southworth, Meusel, Groh, Snyder.
Stolen bases—Frisch, Snyder.
Double play—Critz to Fowler to Bressler.
Left on base—New York 10, Cincinnati 5.
First base on balls—Off Donohue 1, off Sheehan 3.

NATIONAL

DIVIDE DOUBLE HEADER

CHICAGO, JJuly 23.—Chicago and Boston divided a double header, the visitors taking the first game, 3 to 1, and the locals the second, 8 to 1. "Gabby" Hartnett cracked out two home runs in the second game, giving him a total of 15 for the season. The score—First game:

BOSTON	AB	R	H	PO	A	E
Wilson cf	3	1	2	4	0	0
Cunningham lf	4	1	2	2	0	0
Stengel rf	3	1	1	1	0	0
McInnis 1b	4	0	1	11	4	0
Padgett 3b	4	0	3	0	0	0
Tierney 2b	3	0	0	4	4	0
Smith ss	4	0	2	1	4	1
O'Neil c	4	0	0	2	1	0
McNamara p	4	0	0	2	2	0
Totals	33	3	11	27	15	1

CHICAGO	AB	R	H	PO	A	E
Statz cf	4	0	0	5	0	1
Hollocher ss	4	1	1	3	3	0
Adams 2b	4	0	0	3	2	0
Cotter 1b	3	0	0	4	2	0
Friberg 3b	3	0	1	2	0	0
Grigsby lf	3	0	1	2	1	0
Heathcote rf	3	0	0	3	0	0
O'Farrell c	0	0	0	1	0	0
Hartnett c	2	0	0	3	2	0
Keen p	1	0	0	1	1	0
Miller z	1	0	0	0	0	0
Jacobs p	0	0	0	0	1	0
Totals	28	1	3	27	12	1

x—Batted for Keen in eighth.

Score by innings:

Boston	000 001 020—3
Chicago	000 000 001—1

Two base hit—Smith.
Three base hit—Hollocher.

Second Game

BOSTON	AB	R	H	PO	A	E
Wilson cf	4	0	2	1	0	0
Cunningham lf	4	0	1	5	0	0
Stengel rf	3	0	0	2	0	0
McInnis 1b	4	0	1	5	3	0
Padgett 3b	3	1	0	0	1	0
Tierney 2b	4	0	1	2	2	0
Smith ss	4	0	0	3	2	0
Gibson c	4	0	1	4	3	0
Stryker p	1	0	0	0	1	0
Lucas p	2	0	0	2	2	0
Totals	33	1	6	24	14	0

CHICAGO	AB	R	H	PO	A	E
Statz cf	3	1	0	5	0	0
Adams ss	3	1	2	1	2	1
Grantham 2b	4	0	1	3	2	0
Cotter 1b	4	2	1	4	1	0
Friberg 2b	3	1	2	3	1	0
Grigsby lf	2	0	0	2	0	0
Heathcote rf	1	0	1	1	0	0
Vogel rf	3	1	2	3	0	0
Hartnett c	4	2	2	4	0	0
Aldridge p	3	0	0	1	0	0
Totals	30	8	11	27	7	1

Score by innings:

Boston	010 000 000—1
Chicago	401 203 00x—8

Two base hits—Friberg, Gibson, and Vogel.
Three base hits—Adams, Friberg.
Home runs—Hartnett 2.

SAFELY RELIEVES CATARRH OF THE BLADDER
PLANTEN'S C & C OR BLACK CAPSULES
"POPULAR FOR GENERATIONS"
A PREPARATION OF COMPOUND COPAIBA AND CUBEBS
AT DRUGGISTS, or TRIAL BOX BY MAIL 50¢
FROM PLANTEN 93 HENRY ST. BROOKLYN, N.Y.
BEWARE OF IMITATIONS

PHILLIES DEFEAT CARDINALS

ST. LOUIS, July 23.—The Philadelphia Nationals came from behind again and defeated the Cardinals, 5 to 2, in the third straight game of the series. Dickerman held the visitors to five hits but three of them came in the ninth and resulted in four runs. The score:

PHILADELPHIA	AB	R	H	PO	A	E
Sand ss	3	0	0	1	4	0
Parkinson ss	0	0	0	0	0	0
Harper rf	4	1	1	1	0	1
Williams cf	4	1	2	1	0	0
Schultz lf	4	1	1	0	0	0
Wrightstone 3b	3	0	0	3	1	0
Holke 1b	4	0	0	15	0	0
Ford 2b	3	0	0	2	7	0
Henline c	3	0	0	4	2	1
Oeschger p	2	0	0	0	3	0
Couch p	0	0	0	0	0	0
Mitchell x	1	0	1	0	0	0
Emery xx	1	1	0	0	0	0
Betts xxx	0	1	0	0	0	0
Totals	33	5	5	27	16	2

x—Batted for Oeschger in ninth.
xx—Batted for Sand in ninth.
xxx—Ran for Mitchell in ninth.

ST. LOUIS	AB	R	H	PO	A	E
Smith rf	5	0	2	1	0	0
Hohn cf	5	0	1	3	0	0
Hornsby 2b	4	0	1	1	1	1
Bottomley 1b	4	0	2	12	1	0
Blades lf	3	0	0	3	0	0
Freigau 3b	4	0	1	0	3	0
Gonzales c	4	2	2	5	0	0
Cooney ss	4	0	2	2	4	0
Dickerman p	3	0	1	0	4	0
Dyer p	1	0	0	0	0	0
Totals	37	2	12	27	13	1

Score by innings:

Philadelphia	010 000 004—5
St. Louis	001 010 000—2

Home runs—Schultz, Gonzales.

RAIN HALTS GAME

PITTSBURGH, July 23.—Rain interfered after Brooklyn had scored three runs in the fourth and one in the fifth inning, giving the Dodgers a 4 to 1 verdict over Pittsburgh Tuesday. The score:

BROOKLYN	AB	R	H	PO	A	E
High ss	2	1	0	3	0	0
Stock 3b	3	0	0	1	0	0
Wheat lf	1	1	0	0	0	0
Fournier 1b	3	1	1	2	0	0
Brown cf	2	0	0	1	0	0
Griffith rf	2	0	1	2	1	0
Taylor c	2	0	0	5	0	0
Klugman 2b	2	1	1	1	3	0
Osborne p	2	0	1	0	0	0
Totals	19	4	4	15	4	0

PITTSBURGH	AB	R	H	PO	A	E
Maranville 2b	3	0	0	0	1	0
Carey cf	3	0	1	2	0	0
Cuyler lf	1	0	1	2	0	0
Wright ss	3	0	0	2	1	0
Barnhart rf	2	0	0	1	0	0
Traynor 3b	2	1	1	0	2	0
Grimm 1b	2	0	1	6	0	0
Smith c	2	0	1	0	0	0
Yde p	0	0	0	0	0	0
Totals	20	1	6	15	4	0

Score by innings:

Brooklyn	000 31—4
Pittsburgh	010 00—1

Two base hits—Klugman, Osborne, Cuyler, Morrison.

AMERICAN

SENATORS SPLIT DOUBLE BILL

WASHINGTON, July 23.—Washington and Chicago broke even in their double header, the former winning the second game, 4 to 1, after being defeated in the first, 4 to 0. Thurston held the Senators to five scattered hits in the opener, but Mangum was easily solved by Washington in the second game. The score—First game:

CHICAGO	AB	R	H	PO	A	E
Archdeacon cf	3	1	0	3	0	0
Elsh rf	4	1	1	4	0	0
Collins 2b	3	0	1	4	2	0
Sheely 1b	3	1	1	13	1	1
Falk lf	4	1	1	2	0	0
Barrett lf	0	0	0	0	0	0
Kamm 3b	4	0	2	0	3	0
McMillan ss	4	0	0	0	5	0
Schalk c	4	0	0	1	1	0
Thurston p	4	0	2	0	4	0
Totals	33	4	8	27	16	1

WASHINGTON	AB	R	H	PO	A	E
Rice rf	4	0	1	0	0	0
Leibold cf	4	0	2	2	0	0
Taylor 3b	3	0	0	0	0	0
Goslin lf	4	0	0	2	0	0
Judge 1b	3	0	0	16	0	0
Ruel c	3	0	0	3	2	0
Harris 2b	3	0	0	3	2	0
Peckinpaugh ss	3	0	1	0	7	1
Mogridge p	1	0	0	0	4	0
Speece p	1	0	0	1	1	0
Matthews z	1	0	1	0	0	0
Totals	30	0	5	27	15	1

z—Batted for Mogridge in sixth.

Score by innings:

Chicago	100 003 000—4
Washington	000 000 000—0

CHICHESTER S PILLS
THE DIAMOND BRAND.
Ladies! Ask your Druggist for Chi-ches-ter s Diamond Brand Pills in Red and Gold metallic boxes, sealed with Blue Ribbon. Take no other. Buy of Your Druggist. Ask for CHI-CHES-TER S DIAMOND BRAND PILLS, for 25 years known as Best, Safest, Always Reliable
SOLD BY DRUGGISTS EVERYWHERE

Two base hits—Sheely, Kamm.
Three base hit—Thurston.

Second Game

CHICAGO	AB	R	H	PO	A	E
Archdeacon cf	3	0	1	3	0	0
Elsh rf	3	0	1	2	0	0
Collins 2b	3	1	1	2	1	0
Sheely 1b	3	0	1	10	1	0
Barrett lf & ss	4	0	1	2	0	0
Kamm 3b	4	0	1	2	3	0
McClellan ss	2	0	0	1	2	1
Mostil lf	1	0	0	0	0	0
Crouse c	3	0	0	2	1	0
Wrightstone 3b	2	0	0	0	2	1
Cvengros p	0	0	0	0	0	0
Hooper x	1	0	0	0	0	0
Totals	29	1	6	24	10	2

x—Batted for Mangum in eighth.

WASHINGTON	AB	R	H	PO	A	E
Rice rf	5	0	3	0	1	0
Leibold cf	3	0	0	7	0	0
Taylor 3b	3	0	0	1	0	1
Bluege 3b	2	0	0	0	0	0
Goslin lf	4	1	2	4	1	0
Judge 1b	1	1	1	8	0	0
Ruel c	4	1	1	2	0	0
Harris 2b	3	0	0	4	3	0
Peckinpaugh ss	3	0	1	1	4	0
Ogden p	4	1	2	0	2	0
Totals	32	4	10	27	11	1

Score by innings:

Chicago	000 000 001—1
Washington	000 201 10x—4

Two base hits—Kamm, Elsh, Ogden, Goslin.
Three base hits—Sheely, Ruel, Rice.

BREAK LOSING STREAK

BOSTON, July 23.—Boston, after losing nine straight games, defeated Cleveland, 4 to 3, in eleven innings. With two out and two on base, Speaker ordered Ozzell passed and Wamby's infield single scored the winning run. In the ninth Picinich made a home run with a man on base. The score:

CLEVELAND	AB	R	H	PO	A	E
McNulty lf	4	0	0	1	0	0
Summa rf	5	0	2	3	1	0
Speaker cf	3	0	0	5	0	0
J. Sewell ss	5	0	1	4	5	1
Myatt c	5	1	2	5	2	0
Burns 1b	5	1	1	10	1	1
Stephenson 2b	5	0	2	3	4	0
Lutzke 3b	5	1	1	1	3	1
Smith p	3	0	0	0	7	0
Totals	40	3	9	x32	23	2

x—Two out when winning run was scored.

BOSTON	AB	R	H	PO	A	E
Ezzell 3b	5	1	2	0	4	1
Wamby 2b	5	0	1	5	3	0
J. Collins lf	4	0	2	3	0	0
Harris 1b	5	0	1	17	0	0
Boone rf	5	0	1	3	0	0
Flagstead cf	5	1	2	4	0	0
Picinich c	5	1	2	1	0	0
Geygan ss	2	0	0	0	3	0
Shanks ss	2	1	1	0	3	0
Fullerton p	1	0	0	0	1	0
Heving z	1	0	0	0	0	0
Ross p	2	0	1	0	1	0
Totals	42	3	13	33	15	1

z—Batted for Fullerton in seventh.

Score by innings:

Cleveland	020 000 100 00—3
Boston	000 001 002 01—4

Two base hits—Lutzke, Boone and Ezzell.
Home run—Picinich.

BROWNS BEAT ATHLETICS, 5-3

PHILADELPHIA, July 23.—The St. Louis Browns made it two straight over Philadelphia Tuesday by scoring 4 runs in the fourth inning, chasing Hasty from the mound. Vangilder who started for St. Louis, was pummelled from the box in the opening round. The score:

ST. LOUIS	AB	R	H	PO	A	E
Tobin rf	4	1	1	2	0	0
Evans lf	4	1	2	2	0	0
Sisler 1b	4	0	0	8	0	0
McManus 2b	4	1	0	3	3	0
Jacobson cf	4	1	1	2	0	0
Robertson 3b	4	0	0	2	1	0
Severeid c	3	0	1	6	1	0
Gerber ss	3	1	1	2	1	0
Vangilder p	0	0	0	0	0	0
Lyons p	2	0	0	0	3	0
Danforth p	0	0	0	0	0	0
Totals	32	5	6	27	9	0

PHILADELPHIA	AB	R	H	PO	A	E
Dykes 2b	4	0	1	1	3	0
Lamar lf	3	1	0	2	0	1
Miller rf	4	1	1	2	0	0
Hauser 1b	3	1	1	12	1	0
Simmons cf	4	0	1	2	0	0
Ricondo 3b	3	0	2	0	2	0
Galloway ss	4	0	1	4	4	0
Perkins c	3	0	0	4	1	0
Welch z	1	0	1	0	0	0
Rommel zz	0	0	0	0	0	0
Hasty p	1	0	0	1	0	0
Harris p	2	0	1	0	2	0
Bishop zzz	0	0	0	0	0	0
Meeker p	0	0	0	0	0	0
Bruggy zzzz	1	0	0	0	0	0
Totals	33	3	9	27	13	1

z—Batted for Perkins in ninth.
zz—Ran for Welch in tenth.
zzz—Ran for Harris in seventh.
zzzz—Batted for Meekr in ninth.

Score by innings:

St. Louis	000 410 000—5
Philadelphia	200 000 100—3

Two base hits—Tobin, Jacobson.

TIGERS LEAD LEAGUE

NEW YORK, July 23.—Detroit advanced into the lead in the American League race Tuesday, winning the second game of the series from New York by a score of 3 to 1. It was Detroit's eighth successive victory and their twelfth on this eastern trip. The score:

NEW YORK	AB	R	H	PO	A	E
Haney 3b	4	0	2	0	2	0
Manush lf	4	0	0	3	0	0
Cobb cf	4	0	1	1	0	0
Heilmann rf	4	0	0	2	0	0
Burke 2b	4	0	0	4	3	0
Blue 1b	4	1	2	10	0	0
Rigney ss	3	1	0	3	2	0
Woodall c	3	1	2	4	0	0
Wells p	3	0	0	0	5	0
Totals	33	3	7	27	12	0

NEW YORK	AB	R	H	PO	A	E
Witt cf	3	0	0	1	0	0
Horan rf	2	1	1	0	0	0
Dugan 3b	4	0	3	0	3	0
Ruth rf & cf	4	0	0	3	0	0
Meusel lf	4	0	1	4	0	0
Pipp 1b	4	0	0	12	0	0
Hofmann c	3	0	1	5	1	0
McNally x	0	0	0	0	0	0
Ward 2b	4	0	1	1	5	0
Scott ss	4	0	1	1	2	0
Johnson xx	0	0	0	0	0	0
Pennock p	3	0	1	0	1	0
Bush xxx	1	0	0	0	0	0
Totals	36	1	9	27	12	0

x—Ran for Hofmann in ninth.
xx—Ran for Scott in ninth.
xxx—Batted for Pennock in ninth.

Score by innings:

Detroit	000 030 000—3
New York	000 000 010—1

Two base hits—Woodall, Meusel, and Blue.

ASSOCIATION

SAINTS RALLY

ST. PAUL, July 23.—After Toledo had driven Holtzhauser from the box and drawn away to a five run lead in the early innings, the Saints came back to tie the scores with rallies in the seventh and ninth innings. The final score was 9 to 7. The score:

Toledo	311 011 000 2—9 17 2
St. Paul	020 000 203 0—7 9 2

Giard, Blue, Scott and Schulte; Holtzhauser, McQuaid, Napier and Dixon.

BLUES SHUT OUT COLONELS

KANSAS CITY, MO., July 23.—Jimmy Zinn pitched the Blues to a 1 to 0 victory over the Colonels here Tuesday. The lone run of the game was scored by Sweeney in the third. The score:

Louisville	000 000 000—0 5 1
Kansas City ..	001 000 00x—1 1 4

Estell and Vick; Zinn and Billings.

BREWERS BEAT HOOSIERS

MILWAUKEE, WIS., July 23.—Milwaukee won its second game of the Indianapolis series Tuesday, 6-5. Richbourg's single, Bell's triple, a double by Shinault, and Mellilos' single gave the Brewers three runs in the eighth. The score:

Indianapolis ..	110 011 100—5 9 3
Milwaukee	012 000 30x—6 15 2

Fitsimmons and J. Krueger; Schauck and Shinault.

MILLERS DEFEAT SENATORS

MINNEAPOLIS, July 23.—Mike Gazella's home run with two men on base off Palmero in the eighth inning gave Minneapolis the second game of the series with Columbus Tuesday, 7 to 5. The score:

Columbus	020 100 020—5 5 0
Minneapolis ..	000 200 14x—7 9 2

Sanders, Foulk, Palmero and Hartley; Davenport, McWeeney and Wirtz, Mayer.

HOW THEY STAND

NATIONAL LEAGUE

Team	Won	Lost	Pct.
New York	57	30	655
Chicago	51	37	580
Brooklyn	47	41	534
Pittsburgh	45	40	529
CINCINNATI	47	45	511
St. Louis	37	52	416
Philadelphia	35	53	398
Boston	34	55	382

AMERICAN LEAGUE

Team	Won	Lost	Pct.
Detroit	52	38	578
New York	52	39	571
Washington	51	40	560
St. Louis	44	44	500
Chicago	44	45	494
CLEVELAND	41	49	456
Boston	39	50	438
Philadelphia	36	54	400

AMERICAN ASSOCIATION

Team	Won	Lost	Pct.
Louisville	53	38	582
St. Paul	53	41	564
Indianapolis	49	41	544
Toledo	44	48	478
COLUMBUS	43	48	473
Kansas City	42	49	462
Milwaukee	41	50	451
Minneapolis	42	52	447

YESTERDAY'S RESULTS

National League

First game—Boston 3, Chicago 1.
Second game—Boston 1, Chicago 8.
Brooklyn 4, Pittsburgh 1.
New York 9, Cincinnati 4.
Philadelphia 5, St. Louis 2.

American League

First game—Chicago 4, Washington 0.
Second game—Chicago 1, Washington 4.
Cleveland 3, Boston 4.
St. Louis 5, Philadelphia 3.
Detroit 3, New York 1.

American Association

Columbus 5, Minneapolis 7.
Louisville 0, Kansas City 1.
Indianapolis 5, Milwaukee 6.
Toledo 9, St. Paul 7.

International League

Jersey City 1, Buffalo 5.
Newark 6, Toronto 7.
Reading 5, Rochester 7.
Baltimore 14, Syracuse 3.

DUCK PIN LEAGUE

TEAM STANDING

	W.	L.	Pct.
Dubs	20	10	.667
Casuals	19	11	.633
Play House	17	13	.567
Catbirds	15	12	.556
Masons	10	17	.370
Stars	6	24	.200

GAMES TODAY.
Catbirds vs. Masons.

GAMES NEXT WEEK.
Monday—Play House vs. Masons.
Tuesday—Dubs vs. Stars.
Wednesday—Catbirds vs. Casuals.

DUBS	L.	W.	W.	T
Sheehan	131	126	161	418
Himes	109	130	143	382
Haislet	112	128	96	336
Smith	97	132	112	341
Wells	91	118	147	356
Cooper	134	90	153	371
Total	674	724	812	2210

CASUALS	L.	W.	W.	T.
Lowry	140	108	123	371
N. Ripato	105	124	100	329
W. Eisnaugle	102	106	134	342
S. Ripato	97	98	92	287
Stetzinger	126	89	104	319
McCarty	109	126	94	329
Total	679	651	647	1977

NONE BETTER MADE
We Back With Our Guarantee Each Can of Nevin's Wall Tone, as We Consider It the Best Flat Finish Paint on the Market.
J. F. DAVIS DRUG CO.
—Advertisement.tf.

WUICHET CONVICTED OF MAIL FRAUD CHARGE; SENTENCED NEXT WEEK

DAYTON, July 23.—A verdict of guilty on seven counts for using the mails to defraud and on one count for conspiracy to violate the postal laws was returned by a jury in Federal Judge Smith Hickenlooper's court today against Edward Wuichet, former president of the defunct American Finance company, which failed several months ago for $000,000.

Judge Hickenlooper will pass on the motion for a new trial at 11 a. m. Monday in Cincinnati.

If the motion is over ruled Wuichet together with Charles Hoffritz, Harry B. Johnson and L. Laurence Kiefer, who pleaded guilty to similar charges, will be sentenced at 11 a. m. Wednesday in Cincinnati.

N. & W. LEAGUE

N. & W. LEAGUE STANDING

Round House	13	2	.867
Clerks	8	8	.500
Carmen	6	11	.353
Back Shop	5	11	.312

Games This Week

Wednesday—Clerks vs. Round House.
Thursday—Carm

There Are Ready Buyers For Your Old Or Unused Furniture

Every Night There Are Times Readers Watching These Columns For Bargain Household Goods.

THE PORTSMOUTH DAILY TIMES

Classified Advertising

All ads are restricted to their proper classification and to the regular Portsmouth Daily Times style of type.

CLASSIFIED RATES

Daily rate per line for consecutive insertions:

	Charge
Seven days	7c
Three days	8c
One day	9c

No advertisement taken for less than 30 cents.

Advertising ordered for irregular insertions takes the one-time insertion rates; no ad taken for less than basis of three lines.

Charged ads will be received by telephone.

Ads ordered for three or six days and stopped before expiration will only be charged for the number of times the ad appeared and adjustment made at the rate earned.

Special rate for yearly advertising upon request.

Errors in advertisement should be reported immediately. The PORTSMOUTH DAILY TIMES will not be responsible for more than one incorrect insertion. Telephone 448 and ask for an ad-taker.

CLASSIFICATIONS

ANNOUNCEMENTS
1—Deaths
2—Cards of Thanks
3—In Memoriam
4—Flowers and Mourning Goods
5—Funeral Directors
6—Monuments and Cemetery Lots
7—Personals
8—Religious and Social Events
9—Societies and Lodges
10—Strayed, Lost, Found.

AUTOMOTIVE
A—Automobile Agencies
11—Automobiles For Sale
12—Auto Trucks For Sale
13—Auto Accessories, Tires, Parts
14—Garages—Autos for Hire
15—Motorcycles and Bicycles
16—Repairing—Service Stations
17—Wanted—Automotive

BUSINESS SERVICE
18—Business Service Offered
19—Building and Contracting
20—Cleaning, Dyeing, Renovating
21—Dressmaking and Millinery
22—Heating, Plumbing, Roofing
23—Insurance and Surety Bonds
24—Laundering
25—Moving, Trucking, Storage
26—Painting, Papering, Decorating
27—Printing, Engraving, Binding.
28—Professional Services
29—Repairing and Refinishing
30—Tailoring and Pressing
31—Wanted—Business Service.

EMPLOYMENT
32—Help Wanted—Female
33—Help Wanted—Male
34—Help—Male and Female
35—Solicitors, Canvassers, Agents.
36—Situations Wanted—Female
37—Situations Wanted—Male

FINANCIAL
38—Business Opportunities
39—Investments, Stocks, Bonds
40—Money to loan—Mortgages
41—Wanted—To Borrow

INSTRUCTION
42—Correspondence Courses
43—Local Instruction Classes
44—Musical, Dancing, Dramatic
45—Private Instruction
46—Wanted—Instruction

LIVE STOCK
47—Dogs, Cats, Other Pets
48—Horses, Cattle, Vehicles
49—Poultry and Supplies
50—Wanted—Live stock

MERCHANDISE
51—Articles For Sale
51A—Barter and Exchange
52—Boats and Accessories
53—Building Materials
54—Business and Office Equipment
55—Farm and Dairy Products
56—Fuel, Feed, Fertilizers
57—Good Things to Eat
58—Home-Made Things
59—Household Goods
60—Jewelry, Watches, Diamonds
61—Machinery and Tools
62—Musical Merchandise
63A—Radio Equipment
64—Seeds, Plants, Flowers
64—Specials at the Stores
65—Wearing Apparel
66—Wanted—To Buy

ROOMS AND BOARD
67—Rooms, With Board
68—Rooms, Without Board
69—Rooms for Housekeeping
70—Vacation Places
71—Where to Eat
72—Where to Stop in Town
73—Wanted—Rooms or Board

REAL ESTATE FOR RENT
74—Apartments and Flats
75—Business Places for Rent
76—Farms and Land for Rent
77—Houses for Rent
78—Office and Desk Room
79—Shore and Mountain—For Rent
80—Suburban for Rent
81—Wanted—To Rent

REAL ESTATE FOR SALE
R—Brokers in Real Estate
82—Business Property for Sale
83—Farms and Land for Sale
84—Houses for Sale
85—Lots for Sale
86—Shore and Mountain—For Sale
87—Suburban for Sale
88—To Exchange—Real Estate
89—Wanted—Real Estate

AUCTIONS—LEGALS
90—Auction Sales
91—Legal Notices.

ANNOUNCEMENTS

Business Announcements A

PALMIST RAJAH—Can be seen in his new office, 815 East Fourth street, upstairs Lehman building, adjoining N. & W. city ticket office.

Cards of Thanks 2

SOUTHWORTH—We wish to thank our friends for the beautiful flowers and those who kindly assisted us during the illness and death of our daughter and sister, Elizabeth; also Rev. Chase for his consoling words. MR. AND MRS. J. P. SOUTHWORTH AND FAMILY.

Strayed, Lost, Found 10

BLACK AND BROWN PURSE—Lost. Small purse inside with $11.50. Lost on Second or Market streets. Return to Schaeffer's Grocery for reward. Phone 816.

BULL DOG—White with dark spots. Female, lost. Return to Geo. F. Jacobs Oil Co. Phone 2250-L. Reward.

KEYS—Three keys on a key ring. One Yale key, one door key, and one straight metal key. Finder return to Boston Battery Service, 4114 Gallia St. Reward.

PAIR OF TORTOISE SHELL GLASSES—In black leather case, lost near the New Boston Fair Store. Finder return to New Boston Fair Store. Reward.

AUTOMOTIVE

Automobiles For Sale 11

A SPLENDID LIST—Of used cars in good running order and price for quick sale. See Herb Jones, F. & M. Motor Car Co. 200 Second St. Phone 2990.

NEARLY all people may understand your abbreviations, but ALL people won't. Don't use abbreviations in classified ads.

THE CLASSIFIED columns are lined with opportunities.

AUTOMOTIVE

Automobiles For Sale 11

AUTOMOBILES, USED—

TON TRUCK CHASSIS, $85.
FORD COUPE, $125.
DRIVE YOUR OLD ONE IN,
DRIVE OUT A NEW ONE.
WHY WALK?
SEE ARTHURS.
UNIVERSAL MOTOR CO.

BIG CLEARANCE SALE OF USED CARS—

This sale starts today and will last until Saturday. $75 cut from the price of every car this week. 5 Chevrolet Coupes, '24; 11 Ford coupes and tourings; 3 Chevrolet sedans, '22; 2 Chevrolet Roadsters, '22; 1 Studebaker touring; 1 Chevrolet sedanette, '23; 7 Chevrolet tourings, '20 and '21. If you are looking for a good used car, don't fail to see these. See Smith, Glockner's Garage, Second and Chillicothe Sts.

BUICK LIGHT SIX—Automobile in first class condition. Will trade for small piece of property. Phone 335.

BUICK—For sale Buick runabout. Wire wheels, 5 cord tires. Call 347.

CHEVROLET SEDAN—New paint and tires. Looks and runs like new. $315. Phone 870. Watkins Motor Car Co. (He bought a Hupp.)

CHEVROLET 490—

TOURING; in good condition; good tires; spot light, parking light, extra tire rimed up, extra wheel. TERMS. Can be seen running. R. L. Kuhn 1109 9th.

FORD TOURING CAR—FOR SALE. GOOD TIRES, NEW TOP, BOSCH IGNITION SYSTEM. MOTOR IN A-1 CONDITION. PRICE RIGHT. TERMS IF DESIRED. PHONE 1380-L.

OVERLANDS—"Buy Overlands First Because Overlands Last." F. E. Bower, Robinson and Offners Sts. Phone 159.

USED CARS AND TRUCKS—

CADILLAC	$600
OLDSMOBILE	$500
DODGE	$450
REO	$200
FORD	$100
REO TRUCK	$1,000
REO TRUCK	$445
FORD TRUCK	$225
CHEVROLET TRUCK	$200

JOHNSON BROS.
926 GALIA ST.

USED CARS—That you will want, when you see the prices. The largest stock of good used cars in Portsmouth. Buy now while they last. Cash or terms. Can be seen at 909 Sixth street. Used Car Market, or phone 2590. MacDonell-Buick Co.

"WHEN BETTER CARS ARE BUILT—Buick will Build Them." MacDonell-Buick Co. Phone 2590.

Auto Accessories, Tires, Parts 13

AUTO TOPS OF QUALITY—Reasonably priced. Sic up. Shreick's. Court between Front and Second Sts.

ODD SIZE TIRES—At a special reduced price. All tires are guaranteed. F. E. Bower Garage.

Garages—Autos For Hire 14

3RD ST., 519—Garage room for rent. Also light housekeeping rooms. Phone 738-R.

7TH ST., 1618—Garage. Electric light, paved alley. Phones 1750, 1723-L.

8TH ST., 1148—Garage for rent. Inquire at 1148 8th St.

NOTICE—To auto owners. We have room for a few cars in the paint shop. See O. Haylett, Overland Garage.

Repairing—Service Stations 16

AUTO TOPS—And upholstering. First class work, promptly done. Fourth Street Garage, 919 Fourth St.

AUTO BODY AND FENDER—Straightening. We know how. No job too bad for us. See Elliott, Portsmouth Auto Sheet Metal Works, 1016 Lincoln St. Phone 983.

AUTOS WANTED TO REPAIR—We make a flat rate labor charge on over-hauling motors and all other parts. Dennison & Holcomb, 418 Second street.

CARS WASHED—We do a first class job on your car for $1.50. Authorized Simoniz Service Station. 1651 Robinson Ave. Phone 2928.

RADIATORS—Recored and rebuilt at a small cost. Guaranteed for one year. Independent Radiator Works, 1651 Robinson Ave. Phone 1112.

WANTED—Auto brakes to reline. We have special machines to reline brakes. You can save money by having your work done by us. Dennison & Holcomb 418 2nd St.

Wanted—Automotive 17

A GOOD USED CAR WANTED—Late model. Will trade equity in good real estate. Call Steinhauer, Phone 428-X.

BUSINESS SERVICE

Business Services Offered 18

CARPENTER WORK WANTED—Union carpenter work by the hour. Phone 2175-J.

CONCRETE FLOORS—Walls, steps and walks to do. Phone 896-Y.

HOUSES TO RAISE—And repair work. Phone 1199-L.

REMOVING DEAD TREES—Roof painting and lawn grading. Phone 1439-L.

VAULT CLEANING—Wanted. Expert work. Reasonable charges. Phone 2231-L.

WANTED VAULTS TO CLEAN—Prompt service. Phone 1509-L.

BUSINESS SERVICE

Dressmaking and Millinery 21

RELINING WANTED—Coats and jackets to reline. Chester Kerr, 1610 8th St. Phone 2532-L.

Insurance and Surety Bonds 23

W. H. WILSON—General Insurance. 402 Masonic Temple Bldg. Phone 813

Moving, Trucking, Storage 25

ALL MOVING—And transferring at reasonable charges. Frank Kegley. Phone 1287-L.

HAULING WANTED—All kinds. Quickest and best of service. Phone 1766.

MOVING—Wanted with covered truck. Heavy hauling. Harris Transfer Co. Phone 1118-L or 1557-X.

Painting, Papering, Decorating 26

PAINTING—And papering. Will call and give estimates. C. E. Willis, Paper Hanger. Phone Scioto ville 209-R

WALL PAPER—To clean or remove. Houses and porches washed. Cliff Peters. Phone 1795-Y.

Repairing and Refinishing 29

AUTOS WANTED TO PAINT—And tops to recover. We repair every part of an auto that is to be repaired. Dennison & Holcomb, 418 2nd St.

EMPLOYMENT

Help Wanted — Female 32

A MIDDLE AGED WOMAN—Wanted for housework at 821 Front street. Phone 575-R.

EXPERIENCED WOMAN— Wanted to cook and do housework. High wages. No other need apply. Phone 1326.

EXPERIENCED FITTING ROOM STITCHER—WANTED AT ONCE. APPLY EXCELSIOR SHOE CO.

Help Wanted — Male 33

MESSENGER BOY WANTED—Must have bicycle. Western Union Telegraph Office.

NEWSBOYS—

Wanted boys to sell The Morning Sun on streets. Hustling boys make between 75c and $1.50 before school hours. Call at Circulation Department between 3 and 6 p. m.

PARTNER WANTED — For pool room, lunch counter and soft drink place at once. Good opportunity for right man. Must have $300 or $400. References. Write letter "B" care of Times.

FINANCIAL

Business Opportunities 38

EXCELLENT LOCATION — Meat Market doing fine business. Will sell for cash or trade for small farm, acreage improved or unimproved. Reason for selling, have other business. If you want a real bargain, you cannot afford to pass this by. Address "C. J. M." care Times.

PARTNER WANTED—For pool room, lunch counter and soft drink place. At once. Good opportunity for right man. Must have $300 or $400. References. Write Letter "B" care Times.

Situation Wanted—Female 36

GIRL OF GOOD CHARACTER—Would like to be companion for old lady, or care for children. Write P. O. Box 34, City.

Situation Wanted—Male 37

CHEF—Wants position in city. Experienced also in baking cakes and pies. Phone Boston 90-X.

Investments, Stocks, Bonds 39

A 6 PER CENT SAVINGS—Account in the Portsmouth Savings and Loan Co., 23 First Nat'l. Bank Bldg., makes a safe, sound investment for your savings. Marvin C. Clark, Secy.

LIVE STOCK

Dogs, Cats and Other Pets 47

AT STUD—Registered Boston terrier dogs. Weight 9 to 20 pounds. Boston terrier puppies always for sale. W. L. Wood, 1307 Hutchins Ave, Portsmouth, Ohio.

BOSTON TERRIER—Registered female Boston terrier, 2 years old. Phone 2678-X or 1647 Jackson St.

BULL PUPS FOR SALE— SEE THEM AT 1214 McCONNELL AVENUE.

PARROTS—Tame, hand raised parrots, all kinds. Starting to talk. Wagner Pet Shop.

PONY—For sale pony, cart, harness and saddle. Gentle for children. Call 1113 9th St. Phone 347.

Horses, Cattle, Vehicles 48

COWS—2 fresh Jersey cows. Frances Mitchell, City View. Phone 5042-Y.

COW—For sale. Phone Farmers' line 8002-L.

FOUR FRESH COWS—For sale. Good price. W. E. Mauk, Wheelersburg. Phone Scioto ville 926-Y.

Poultry and Supplies 49

FOR SALE—400 well developed S. C. White Leghorn pullets hatched April 1st. Will be laying September 1st. Also 200 yearling hens. All stock in fine healthy condition; English strain. These birds are heavy layers and will make you money. Price $1.00 per bird. Also some equipment. C. E. Floren, Lawshe, Ohio, Adams county. Phone Seaman exchange.

MERCHANDISE

Articles For Sale 51

BUTCHER'S ICE BOX—8x10. Also electric grinder for sale or trade. Phone Boston 13.

ELECTRIC FAN—One 16 inch and one 12 inch. Phone 221.

REED BABY BUGGY—And gas stove. In good condition. Phone Scioto ville 170-Y.

Business and Office Equipment 54

5-FOOT GLASS DISPLAY CASE—Also two 6-foot wall cases. Phone 221.

ONE DOUBLE DRAWER—Electric National cash register. Phone 221.

Household Goods 59

DAVENPORT—Leather, like new. 2008 Rhodes avenue. Phone 662.

HOUSEHOLD GOODS—For sale. Phone Boston 154-X. 4316 Gallia street.

IRONING BOARDS—Copper wash boilers, galvanized tubs, etc. Low prices at Solomer Brothers, 220-222-224 Market street.

KITCHEN CABINET—Stove and bed outfit. In good condition. Phone Boston 185-R.

QUILTS AND RUGS—Hand made, for sale. Very reasonable. Fine work. 610½ Offnere St.

REFRIGERATOR—Phone 1650.

PULSATING with profits—the classified section.

A Step Mother, A Step Sister And A Step Father Ought To Take—

Is to read the thrifty offers that fill the Times A-B-C Classified Section every day.

Mother will find household goods at unusually economical prices. Sister will find out where to secure a good clerical or stenographic position. Father will find used cars at bargain prices, profitable real estate offers, favorable business opportunities and many other things which have more than a little effect upon one's material success.

The A-B-C Classified Section is big enough and broad enough to meet the needs of every member of the family.

And it does even better than meet one's actual needs. It brings luxuries, comforts and means of advancement as well as necessities right under one's very nose.

The step which takes one to the A-B-C Classified Section is a step in the right direction.

The A-B-C Classified Ads
Always The Same — In Service
Always Different — In Opportunity

MERCHANDISE

Seeds, Plants, Flowers 63

CELERY AND LATE CABBAGE PLANTS—For sale. Mrs. Donohoe, 622 Ninth St.

CELERY PLANTS—For sale. W. A. Bobst. Phone Scioto ville 902-R.

Specials at the Stores 64

PAINT—"Derayco" outside white paint, $3 gallon. Sommer Brothers 220 Market.

REFRIGERATORS TO CLOSE OUT—$13.25. Cream dippers, ice shavers, picks, etc. Central Hardware Co.

TRUNKS AND CASES—We manufacture and sell at reasonable prices. Trunks and cases of all kinds. Langwell Luggage Shop. Bond at Gallia Phone 1415-X.

Wanted To Buy 66

FURNITURE—We pay highest prices for used furniture. Furniture Exchange, 510 Second St. Phone 2612-X.

WANTED—We pay the best prices for used furniture. Phone Boston 71.

ROOMS AND BOARD

Rooms With Board 67

12TH ST., 1219—Girls wanted to room and board. Phone 2414-W.

Rooms Without Board 68

4TH ST., 835—Sleeping room for gentlemen. Conveniences. Phone 151.

5TH ST., 1511—Sleeping room. Also garage.

ARGONNE ROAD, 2124—Large sleeping room. All conveniences. Also private garage. Phone 2393-X.

Rooms for Housekeeping 69

3RD ST., 529—Furnished rooms for light housekeeping, down stairs. Conveniences. Phone 696-R.

4TH ST., 616—Furnished rooms. All modern conveniences.

5TH ST., 1514—2 furnished rooms. Bath, gas, electricity. Phone 577-Y.

5TH ST., 2014—2 light housekeeping rooms. Bath, phone and private entrance. Phone 2533-X.

8TH ST., 2123—2 light housekeeping rooms. Bath and phone. $7.50 per week. Phone 2122-X.

9TH ST., 2303—Light housekeeping rooms. Inquire at 2303 Ninth St.

11TH ST., 1906—3 nice unfurnished rooms. $20. Also two garages. Phone 932-R.

14TH ST., 1310—2 furnished light housekeeping rooms. Bath, private entrance. Use of phone. Phone 2813-Y.

15TH ST., 1041—Furnished light housekeeping rooms. References. Phone 2694-R.

CHARLES ST., 1725—2 or 3 nicely furnished rooms for light housekeeping. Phone 2093-X.

CHILLICOTHE ST., 822—2 furnished rooms for light housekeeping. No children.

DOWNTOWN—2 nice clean furnished rooms. ½ block from Chillicothe St. Inquire 818 Front St. Phone 1111.

FRANKLIN AVE., 1303—2 or 3 nicely furnished light housekeeping rooms. Phone, porch and garage. Phone 2105-X.

FRONT ST., 1141—2 light housekeeping rooms. Phone 1409-Y or apply J. S. Hopper on premises.

GLOVER ST., 102—4 rooms, water and gas. $15 per month. Phone 896-X.

GOOD LOCATION—2 light housekeeping rooms down stairs. Bath, gas and electricity. Phone 2522-Y.

McCONNELL AVE., 1223—2 rooms. Private entrance, bath, hot and cold water; sink in kitchen. Phone 554-L.

MOUND ST., 1524—2 furnished rooms. All conveniences. Phone 1955-Y.

OFFNERE ST., 610½—Two rooms for light housekeeping. Reasonable.

OFFNERE ST., 1829—2 upstairs light housekeeping rooms with use of bath, front porch, summer kitchen for laundry. Also garage. Phone 1844-L.

RHODES AVE., 4376—2 furnished rooms. $5.50 per week. Phone Boston 75-Y.

ROBINSON AVE., 1406—3 unfurnished rooms down stairs. Bath and garage. Phone 2650-R.

WALNUT ST., 1160—3 furnished or unfurnished rooms for light housekeeping.

REAL ESTATE FOR RENT

Apartments and Flats 74

2ND ST., 525—Front flat. All conveniences.

3RD ST., 937—4-room upstairs flat. Bath, electricity, use of porches. Adults only. Phone 1406-X.

6TH ST., 1406—Furnished 3-room apartment. Bath and electricity. Use of electric sweeper and iron. Private entrance. Phone 903-Y.

9TH ST., 1236—4 room flat. Bath, electricity and gas. Phone 618-R.

APARTMENTS—4-room, tile bath. All modern improvements. Inquire at 907 Seventh St.

FINDLAY ST., 817—3 room furnished apartment; bath and phone. Near Selby factory. Phone 577-Y.

FRONT STREET NEAR COURT—

FOR RENT—4-room apartment. Electricity and gas. $18 per month. Call

WERTZ REALTY CO.

Phones 1497 or 1664-L.

REAL ESTATE FOR RENT

Apartments and Flats 74

GALLIA ST.—3-room flat. Bath. Inquire 2435 Gallia. Phone 548-X.

GALLIA ST., 2332 — Apartment. Four rooms. Bath, gas and electricity. $35 per month.

GOOD LOCATION—2 room apartment for housekeeping. Bath and electricity. Phone 1583-L.

JOHN ST., 708—Modern 2-room furnished apartment with large porch in connection. Phone 1714.

WALLER ST., 1305—Two five room flats. Water, gas and electricity. Eastman Apartments. Phone 1409-Y.

WILHELMETTE FLATS—4 rooms and bath in Wilhelmette flats. Phone 1821.

Business Places For Rent 75

9TH ST., 1706—Store room for rent. Phone 871-X.

Houses For Rent 77

3RD ST., 527—6 room house. Gas and electricity; 2 garages. $50 per month. Apply at Coney Island Lunch Room, Chillicothe St.

3RD ST., NEAR WALLER—9-room house suitable for two families or boarders. Phone 1650-Y or 578.

5TH ST., 1611—House. Phone 883 after 5:30 o'clock.

8TH ST., 2129—Five room house. Phone Scioto ville 920-L.

AT TERMINALS—Eight-room house. Phone 2200-Y.

COTTAGES FOR RENT—

5-ROOM COTTAGE—Bath, electricity, garage. No. 1606 Twelfth street. $30 a month.

5-ROOM COTTAGE—Bath, electricity. No. 1013 Lincoln street. Newly painted and papered. $35 a month.

P. W. KILCOYNE
52 First National Bank Bldg.
Phones 1698 or 2780.

DEXTER AVE.—Five room house. Gas and water. Inquire 1923 Dexter Avenue.

FOR RENT—5-room two story house. Call at 1305 Mabert Road.

FRONT ST.—4-room house. Garage. Phone 5703-Y on Farmers' line.

FRONT ST.—4-room house. Bath, garage, electricity. Phone 2066-X.

GOOD LOCATION—5-room house for rent. Call E. A. McCall. Phone Scioto ville 1012.

GOOD LOCATION—5 rooms and bath. Modern in every respect. Price $45 per month. Phone 174.

GOOD LOCATION—7-room cottage. Modern conveniences. Also 3 garages. Call 613 4th St., Wednesday or later.

JACKSON ST., 1528—New 6 room modern house and garage. $50 per month. Phone 1139-R.

JACKSON ST., 1521—Five room house. Phone 2702-L.

NEW BOSTON—House for rent. Inquire Shaffers Barber Shop, New Boston Hotel.

RHODES AVE.—For rent, sale, or trade. Modern six room house, just beyond Rod Mill Office, by owner. Phone 1547-X.

RHODES AVE., 4375—4-room house. Call at 4373 Rhodes avenue.

ROBINSON AVE., 2205—Six room house with bath, pantry, electricity and gas. Phone 2335.

ROSEMOUNT ROAD—7-room house for rent. Phone 871-X.

WINCHESTER AVE., 5538—5-room house for rent. Inquire 5538 Winchester Ave., Scioto ville.

REAL ESTATE FOR SALE

Brokers In Real Estate R

A REALTOR—J. E. Shump. 19 year old Real Estate Service. List with Us.

A. D. ARTHUR—
Real Estate Dealer.
Phones 2504 or 667-.

FOR QUICK ACTION—List your property with us. J. E. Jordan. Always Open. Phone 2796.

REAL ESTATE—Fire and Life Insurance. P. W. Kilcoyne, 52 First National Bank Bldg. Phone 1698.

SHONKWILER, W. H.—Invests and deals in local, suburban and farm properties. Phone 1450-L.

THE LAND OFFICE—Buys, sells and exchanges homes, business properties and farms on a basis of 2 per cent commission, within the city, or within five miles of the city limits. All phones 175.

Wanted—To Rent 81

CENTRAL LOCATION—Four unfurnished rooms wanted with modern conveniences. Write L. J. M., P. O. Box 1021.

HILLTOP—5 or 6 room house. Phone 2940 or write R. E. Leete, 1313 Kinneys Lane.

Business Property For Sale 82

GROCERY AND MEAT MARKET—Good location. Will invoice about $2,000. Doing a nice business. Will trade for small farm or consider machine in trade. Phone Scioto ville 66-K after 4 p. m.

SATISFY your thirst for thrift by answering classified offers.

REAL ESTATE FOR SALE

Business Property For Sale 82

RESTAURANT—For sale. 1401 Norfolk street at the Terminals. Phone 1502-L.

STOREROOM LOCATION—The best location in city for grocery store. 5 room, 2 story on Offnere street, between 11th and 12th. Can easily be converted into a store room. Wonderful investment. Phone 300 or 2673.

Farms and Land For Sale 83

68 ACRES—Of land eight miles from Jackson on the state highway road. Five room house, grown crop, 2 milk cows, farm utensils, saddle pony, span of mules with wagon and harness. C. M. Canter, R. F. D. No. 1, Jackson, Ohio. Phone 1565-Y.

200 ACRE FARM—Ohio river bottom, 12 miles from city on paved road. Including growing crop, farm implements and stock. Bargain. Phone 1530-X or 120.

BABY FARMS—And fine shady camp sites in Fairoaks. Terms. No interest. See Eichelberger. Go out Harding avenue to Camp Bennett sign, third house in.

FARMS—All sizes and prices. Good locations and investments. Oscar Tillett. 2023 Gallia. Phone 524-X.

SCIOTO BEAR CREEK — 63 acre dairy farm. Well fenced. Plenty of water. Also general grocery store. Terms if desired. E. H. Kingsley, Lucasville, Ohio, Route 1.

Houses For Sale 84

3RD ST., WEST OF CHILLICOTHE—6 room, 2 story frame. Water, gas, 2 cabinet mantels, sink, presses, sewer, cellar, garage for cars, downtown district. Bargain price $5,800. For terms, etc., phone 1021-Y.

A REAL INVESTMENT—

3 STORE ROOMS—And a four room flat renting for $100 a month in a good business location. Price $6,700.

P. W. KILCOYNE
52 First National Bank Bldg.
Phones 1698 or 2780.

BARGAIN SALE—

NOW IS THE TIME—To buy a modern cottage, close in, at a bargain. Five rooms, bath, electricity, gas, hot and cold water, basement, large "L" porch and 4 room cottage in the rear with water and gas. Price $5,800.

C. M. COPAS
Phone 435.

CENTRALLY LOCATED—Four room frame cottage, newly papered and painted. Garage, electricity, vacant and ready to occupy. Price $4,750. Small cash payment. Call 2894.

CHARLES STREET—Six room home. Has hardwood floors, bath, gas, electricity and water, pantry, mantel and presses. Good basement and front and rear porches. Has sewer and is storm sheeted. Good garage. Lot 35 foot front. Only $500 cash. Price $6,000. Wallace-Long Realty Co. Phone 686.

COTTAGE BARGAIN—5-room cottage. Bath, gas, electricity, water, sanitary sink, all in first class condition. Within 3 squares east of Chillicothe St. Phone 435. C. M. Copas.

DOWNTOWN ACROSS FROM ST. MARY'S CHURCH—Six room, two story frame. Bath, gas, electricity, two halls, mantel, pantry, sanitary sink, three bed rooms, 2 presses, two porches, cellar, garage for two cars, street assessments paid. Three room house in rear. Price $6,000. Will be shown by appointment. Copelan Realty Co. Phone 2521.

DOWNTOWN—Beautiful 4-room cottage on Union street, just off of Gallia. Bath, gas, electricity, sanitary sink, double garage, wonderful downtown location. Price $5,900. Small payment down. Phone 300 or 2673.

DOWNTOWN—

GOOD 6-ROOM—Two story frame in splendid downtown location. Has bath, gas, electricity; newly painted and in first class condition. Can be bought on reasonable terms. Price $7,000.

BIERLEY REALTY CO.
Phone 1499.

EAST END—New six room, two story frame. Water, gas, electricity, bath, tapestry mantels, sanitary sink, three bed rooms. Small payment down. Price $4,750. Phone 2388.

FOR SALE BY OWNER—

Four room modern cottage. Large front and rear porches, good basement, reception hall, complete bath, white enamel wood work thruout, gas, electricity with solid brass fixtures. Two story barn with paved alley, screens, awnings, kitchen cabinet and linoleum go with house. This property is in A-1 condition and centrally located to down town district. All street assessments paid. If interested call after 6 o'clock at 1535-3rd St.

FRANKLIN AVE., 1418—Completely modern 4-room house for sale by owner. Phone 1793-R.

GOOD LOCATION—Four room "L" cottage. Has water, gas and electricity. Good bathroom and garage. On easy terms. Price only $4,500. F. V. Burkhart. Phone 287.

HIGH ST.—Modern 6-room house at a sacrifice, by owner. Small payment. Phone 1727-L.

HILLTOP NEW HOME—

6 ROOMS—Sleeping porch and breakfast room; hardwood floors, tapestry mantel, French doors, sanitary sink, combination furnace, full basement, shades and linoleum go with house; side drive and garage; street and sewer assessments paid. Near school. Easy terms. Price only $8,800

WERTZ REALTY CO.
Phone 1497.

CLASSIFIED offers are the kind that make you hold your hands out instead of up.

REAL ESTATE FOR SALE

Houses For Sale 84

NEAR GALLIA PIKE—At Egbert's Traction stop, 7 room, 2 story house, equipped with electricity; fine water, beautiful shade with plenty of fruit; one acre of ground, nice lawn. Phone 94-Y Sciotoville exchange. Minnie Egbert.

NEAR WHEELERSBURG—

NEW COTTAGE—Large size lot 100 feet by 150 feet. Small amount of cash, balance easy terms. Price $2,700.

W. W. WEIDNER CO.
Phones 196 and 2601.

NEW 5 AND 6 ROOM HOUSES—On easy terms. Good location. Phone 1183-L or 605. M. O. Duduit.

SCIOTOVILLE—Newly furnished eight room frame house. Electricity and bath, brick mantel, nice basement, cement porches, front and rear. A real bargain by owner. $3,750. Phone 194-Y Scioto ville.

SEVEN ROOM HOUSE—Two story, on paved pike in City View addition, West Side. Garage with side drive, large basement, wired, can have electricity. Terms can be arranged. A bargain at 6250. Call 1302-Y.

SUNRISE AVE.—New seven room, two story frame, just completed. Every modern convenience. The most beautiful home on the Hill. Priced to sell. Reasonable terms. Call for appointment to see this. Phone 2388.

Lots For Sale 85

9TH ST., 2324—Lot 25x120. Cash bargain if sold this week, $425. Phone 2423-R.

FOR SALE OR EXCHANGE—Lots on Charles St. Will exchange for equities in good property or automobiles. W. E. Tripp Realty Co. Phone 680 or 2367-L.

LOTS AT A GREAT BARGAIN—For sale this week only. $125 to $200. 5 minutes' drive from city. $25 first payment. $5 month. C. C. Ziegler. Phone 927-Y.

SPECIAL LOT SALE NAUVOO—Choice Nauvoo lots, $10 down, $5 per month. W. E. Tripp Realty Co. Phone 680 or 2367-L.

Suburban For Sale 87

DRY RUN—House and big lot for sale. Will sell cheap if able to dispose of quickly. W. M. Rose, Dry Run.

NEAR WAITS STATION—7 room house, 2 story. Front and rear porches, garage for 2 cars, fruit, shade, good water, schools, churches, store, all near about 2 acres ground near paved pike. Terms. Ben G. Rolf, Wheelersburg, O. Phone Scioto ville 3604.

CLASSIFIED DISPLAY

Clearance Sale

Studebaker Club Roadster.
Chevrolet Touring, F. B.
Studebaker Roadster, Light 6, 1924.
Ford Sedan, 4 door.
Overland Cutie, 1922.
Ford Touring, 1923.
Chevrolet Coupe, 1922.
Ford Sedan, A 1.
Ford Touring Car, 1922.
Chevrolet Touring, 1922.

Scioto Motor Co.

1622 GALLIA ST. PHONE 2990

A Brunswick For Christmas Join Our Xmas Club NOW A Bank Free

Summers & Son

906 Gallia St.

GOOD WEATHER FOR SCIOTO COUNTY CORN

According to County Farm Agent Roger M. Thomas the hot weather of the present time is just what is needed for Scioto county corn which got a late start this year due to a late spring and high water that covered the bottom lands several times. Hope of bottom land farmers is for a late fall so that their corn will mature before frost. Should frost nip the corn in the milk stage there will be a shortage of otom land corn which would mean the purchase of foreign seed for next year's planting.

Meet At Walnwood Inn

Members of the Exchange Club will meet tonight for dinner at Walnwood Inn, Mabert Road. The entertainment committee, composed of Charles Dowling, N. B. Griffin, Howard Baughman and J. Frost Davis, asks that all members be at the Inn promptly at 4 o'clock. Dinner will be served at 5:30.

CLASSIFIED DISPLAY

Join the Home Owners

No Cash Needed.

Buy this little country place at Sciotoville, consisting of three and one-half acres, level land, new 3 room cottage house at $2200. Will consider as part or payment in full stock of groceries, automobile, second mortgage notes or vacant lots. Balance B. & L. rates.

J. E. Hannah

512 Second Street

New Remedy Banishes Bad Breath

Tens of thousands of men and women have what is commonly called bad breath and don't realize it.

The remedy that will correct this trouble speedily is the new powerful yet pleasant antiseptic, Kojene.

Kojene is four times more powerful as an antiseptic than carbolic acid yet one can drink it without harm.

Get a six ounce bottle at Fisher & Streich's or any modern drug store for only 60 cents. For bad breath gargle night and morning, using one teaspoonful of Kojene to a half glass of water. You'll be delighted with the result.—Advertisement.

Firpo Signs To Meet Harry Wills

NEW YORK, July 23.—Luis Angel Firpo, South American heavyweight, called on Tex Rickard today and signed final contracts for his match with Harry Wills, negro heavyweight. The contract stipulated that Firpo could not fight for any other promoter before meeting Wills.

No definite date for the match has been decided on by Rickard but the promoter said he would make a decision tomorrow. The match will be held some time after August 20, he intiated.

INSTALL NEW SEATS.

New high back bench seats have been installed in the Liberty Confectionery by Proprietor Stephen Seison. The equipment lends a new atmosphere to the place in keeping with Manager Seison's intention to make and keep his place one of the most attractive of its kind in the tri-state district.

Married Here

Miss Bertha A. Cooper of Rushtown was married yesterday afternoon to Orville B. Wolfe of Dayton, by Rev. J. A. Goddard, kleagle of Scioto County Klan No. 90, Realm of Ohio, K. K. K.

The ring ceremony was performed at the home of Rev. Goddard, 1735 Charles street, in the presence of Mrs. Goddard and the exalted cyclops of the local Klan.

Following the marriage, the young couple returned to the home of the bride for several days before removing to Dayton, where Mr. Wolf is employed.

Attends Opening

Emanuel Klein has returned from Huntington, W. Va., where he attended the opening of the Gold Furniture company. Stanley Gold, the head of the firm, was for many years a furniture salesman through this territory and is well known in Portsmouth.

COUPLE FINED

Hugh Johnson, 21, colored, charged with assault and battery on one Annie Young, 25, was fined $10 and costs in Municipal Court Tuesday. Annie Young was charged with intoxication and was fined $25 and costs.

They were in court as a result of an altercation in the North End, recently.

To Visit Serpent Mound

PEEBLES, O., July 23.—On Sunday, July 27 the members of the Peebles school band and their families will motor to the Serpent Mound Park to spend the day. Everyone will take along a basket of good eats and at 12:30 p. m., will enjoy a good lunch.

Painting Store Side.

The north side of the Kroger grocery at Third and Market streets is being painted a bright red.

Is Improving.

Frank Dodds, Market street shooting gallery owner, is improving from a short illness.

Return From Greenup

Mr. and Mrs. Everett Wellman of this city are home from a visit to relatives in Greenup.

SHAVER TAKES OVER CAMPAIGN DUTIES

WASHINGTON, July 23. — Control of the affairs and activities of the Democratic national committee was assumed late today by Clem L. Shaver, who has been selected as the new committee chairman, upon his arrival here today from his West Virginia home. He immediately went into conference with Cordell Hull, Tennessee, the retiring chairman but had no announcement to make concerning his plans at head of the committee.

Mr. Shaver, in general, however, will in the next three weeks devote his attention to gaining an intimate acquaintance with the organization of the committee and plans for setting the machinery in full motion as soon as John W. Davis the Democratic candidate for president has been formally notified of his nomination, Aug. 11.

Pepgen at Fisher and Streich's Wins New Friends Every Day

"I surely do want to recommend Pepgen, this herb medicine that is being sold at Fisher & Streich's Pharmacy," said Mrs. Emma Jones of 1123 10th street. Her husband is a popular employee of the Excelsior Shoe Factory.

"My husband and I are both taking it and we know it is a fine medicine.

"I had been in a run-down condition all winter. Every morning I would wake up with a dull headache and a bad taste in my mouth. I hated to get out of bed and had a worn-out tired feeling.

"After eating a gas would form in my stomach and I would have pains in my back and side and up around my heart.

"It was just about a month ago that I started taking Pepgen and now I am feeling just fine. My stomach is strong and well. My appetite is good and I sleep sound every night.

"I can gladly recommend Pepgen to the people of Portsmouth."

The genuine Pepgen is packed in a white and blue carton and may be obtained in Portsmouth only at Fisher & Streich's; Kelso Pharmacy, New Boston.—Advertisement.

Ohio Registers Pool Stage

The Ohio river registered a full pool stage here this morning, with the dam below the city having all wickets up to maintain the stage.

The Betsy Ann passed up at ten o'clock this morning from Cincinnati for Pittsburgh. She had a large passenger list.

The Tom Greene passed down at 7 this morning for the Queen City.

The Greenwood is due at 5 p. m. today, being more than five hours late on leaving Cincinnati. Delay there was caused by a sudden drop in the river, a number of boats being left high and dry on the bank. Fortunately the Greenwood was not caught in the same plight.

The towboat Sis passed the local wharf this morning with a large tow of coal for Cincinnati.

NEWS FROM NEARBY TOWNS

SCIOTOVILLE AND WHEELERSBURG

SCIOTOVILLE

Mr. and Mrs. Loren Yost and daughter Wilma, and Miss Maurita Sikes of Winchester Avenue, have returned from a motor trip to Cincinnati, Cleves, and Oxford. At Oxford, Miss Sikes visited Miss Gladys Whitt who is attending Miami University.

Class Five of the Sciotoville Christian church, taught by Mrs. W. E. Newman will hold a meeting Thursday evening at the home of Mrs. William Price, near Buckley's store. All members and friends are invited to attend.

Revival services are being conducted at the foot of Hastings' Hill near Egbert car stop in a tent, by Rev. U. S. Pinson and Rev. John Kemper. Large crowds are attending. Everybody is invited.

Mrs. James Barnett and daughter, Marjorie, of Linwood, shopped in Portsmouth today.

Mrs. Carlin Walden of Woodland avenue, spent Wednesday with her parents, Mr. and Mrs. Charles Buckley of Linwood.

William Shump, who recently submitted to an operation for appendicitis in Hempstead hospital, is slowly recovering at his home on Kentland avenue.

Mr. and Mrs. Arthur Cole of Wilson avenue, are visiting her parents, Mr. and Mrs. Byron Jeans of Dogwood Ridge.

Mrs. Thomas Brock of Wilson avenue, shopped in Portsmouth, Tuesday.

Margaret Opp, of Long Meadow, continues quite ill with typhoid and malaria fever.

WHEELERSBURG

Mr. and Mrs. Pete Steder of Dixon, Ill., are the guests of her brother and sister-in-law, Mr. and Mrs. Henry Groh. The trip from Dixon was made by motor.

Chauncy Suter and Arthur Preston left today for Denver, Col., to spend the remainder of the summer.

Mrs. W. T. Harr of Pine Creek, spent Tuesday with Mrs. J. M. Harr of Grace street, New Boston.

Miss Adria Addis, of Oil City, Pa., who has been the guest of her aunt, Mrs. Earl Dodge, is spending several days with relatives in South Webster.

Mr. and Mrs. Henry Groh had as guests over the week-end, Mr. and Mrs. Justin Roland and son, Billy, of Cincinnati.

Jonas Harr has returned to his home in Beauty Ridge, Ky., after a few days' visit to his son and daughter-in-law, Mr. and Mrs. W. T. Harr of Pine Creek.

NEW BOSTON

The members of the Loyal Women's Class of the Ohio Avenue Christian church will hold an all day quilting in the church basement Thursday. Dinner will be served at noon. All members are urged to be present. Visitors are welcome.

Mrs. J. M. Harr of Grace street had as a guest Tuesday Mrs. W. T. Harr of Pine Creek.

The public is invited to attend the prayer meeting services at the Ohio Avenue Christian church at 7:15 this evening.

Members of the Jr. O. U. A. M. will meet in regular session in Davis Hall Friday evening.

New Boston officers are looking for the owners of seven half pint bottles of moonshine boys found in Millbrook lake in a coffee sack last evening while fishing. The "find" was made in the arm of the lake at Rhodes avenue and New Center street.

Mr. and Mrs. Philip Swords and family of Oak street spent Sunday with Mrs. Swords' uncle, Mr. Lewis Rolfe of Sugar Camp.

Mrs. Flora Lochbaum of Minford is spending several days with her son-in-law and daughter, Mr. and Mrs. Clark Wilson of Sterling street.

Mrs. Martin Slaughter is ill at her home on Glenwood avenue.

The regular meeting of the W. O. W. will be held in Davis hall tomorrow evening. A full attendance is desired.

The many friend of Mrs. Harley Flack of Harrisonville avenue, who is a patient in Schirrman hospital will be pleased to learn that she is steadily improving.

Regular mid-week prayer services will be held at the Immanuel Baptist church at 7:15 this evening. The public is invited.

Mrs. Carl Hosey of Marion, O., is the guest of her uncle and aunt, Mr. and Mrs. Henry Canter, of Cedar street.

GOOSE CREEK

Mr. and Mrs. Clifford Turner and family had as guests over Sunday Mr. and Mrs. Charles Schneider and family, of Wheelersburg, and Mr. and Mrs. Howard Turner and little daughter Mildred, of Lick Run pike.

Charles Seyler has returned to his home in West Virginia, after a two-day visit with local relatives and friends.

Mr. and Mrs. Dan Flannagan and party of friends, of Grimes avenue, Portsmouth, enjoyed Sunday camping along Pine Creek, near here.

Master John and Paul Thieken, sons of Mr. and Mrs. Frank Thieken, of Eighteenth street, city, are spending the week with their grandparents, Mr. and Mrs. John Dold.

Clinton Shoemaker, well-known retired Lick Run farmer, who has not been so well during the past year, is reported very low.

Mrs. Charles Mootz and two children, of Gallipolis, are here for an extended visit with relatives and friends.

Miss Margaret Hoover is enjoying a prolonged visit to Ashland, Ky., with relatives.

Mr. and Mrs. Leo Riepenhoff had as guests over Sunday Mr. and Mrs. Fred Mootz and little daughter Ruth.

Dan Flannagan, of the Anderson shoe department, will begin a week's vacation next week. He will spend the time with local friends, this being his boyhood stamping ground.

Friends of Mrs. Conrod Lang will be glad to learn that after a siege of illness she is much improved and gives promise of a steady and complete recovery.

HIGHLAND BEND

Rev. and Mrs. E. T. Waring, of Troy, O., were the guests last week of Mr. and Mrs. E. T. Lawson, and have gone to Greenup, where they will spend several days with her parents, Mr. and Mrs. Charles Smith.

Mrs. Ellen Ketter is spending the week-end with Mr. and Mrs. Charles Bolander, Mr. and Mrs. Walter Ketter and other relatives in Sciotoville.

Mr. and Mrs. James Gasaway have returned from Vanceburg, where they spent a week with his parents, Mr. and Mrs. Will Gasaway.

Mrs. Charles Johnson and daughter Clarabelle, and Mrs. Roy Platt and children, of Long Meadow, spent Wednesday with Mrs. John Carver and daughter, Edna.

Miss Elizabeth Dressler, of Columbus, has arrived to be a guest for a while of her brother and sister-in-law, Mr. and Mrs. Fred Dressler and other relatives and friends.

Mr. and Mrs. Elmer Lawson spent a day recently with Mr. and Mrs. Earl Garvey, of Friendship.

Mr. and Mrs. John Kirk were guests of Mrs. Frank Kirk and children, Wednesday.

Mr. and Mrs. James Barnett and daughter, Miss Marjorie, spent Thursday with Mr. and Mrs. John Carver. Mrs. Carver is improving slowly from a several days' illness.

Mr. and Mrs. Wm. Gasaway were recent guests of relatives here.

Chester Cantrell, son of Mr. and Mrs. J. E. Cantrell, is recovering nicely, having received a broken right arm several days ago.

Mr. and Mrs. George Beasley are spending the week-end at Kemper cottage on Little Scioto.

Mrs. W. A. Harper has returned home, after an enjoyable visit with relatives here and in Sciotoville.

Leonard, son of Mr. and Mrs. J. W. Grant, is getting along nicely, having been removed home recently from Hempstead Hospital, where he was confined several weeks with a broken right leg.

RUSSELL, KY.

Mrs. W. R. Cruey is visiting in St. Albans, W. Va.

Mrs. W. C. Keye has as her guests Mrs. Oscar Dye and children, of Charleston, W. Va.

W. G. O'Hara and Wm. Simpson, of Williamstown, Ky., are attending the races at Raceland.

Miss Virginia Merritt has returned home from a visit with her aunt at Barboursville, W. Va.

Mrs. George Biggs, of South Bend, Indiana, is home for a vacation.

Massie Gatewood, of Gassaway, W. Va., was a recent visitor in Russell.

Mrs. Jerry Keeney and daughter Millison, of Eskdale, W. Va., are guests of Mr. and Mrs. J. B. Wyant, of Main street.

Mr. and Mrs. Steve McKnight were business visitors in Ashland Wednesday.

Mrs. G. C. Griffith and children, after spending a week here with her sister, Mrs. Lucy McKnight, returned home on Tuesday.

Mrs. Wm. Thurston has as her guest, her father, of Stamping Ground, Ky.

JACKSON

Mrs. Nancy Tomlinson of Main street, who has been ill at her home and suffering from an injured foot, is improving. Mrs. Tomlinson recently celebrated her 84th birthday anniversary.

Misses Edith and Lucille Morgan, daughters of Mr. and Mrs. James Morgan, of Youngstown, are making an extended visit to Jackson with relatives.

Mrs. Kate C. McCurdy, who has been in Minneapolis ever since the death of her brother, James Chestnut, has returned to her home here.

Mr. and Mrs. Dan Armstrong and daughters are guests of his mother, Mrs. Eliza Armstrong, on Broadway street, and other relatives.

Corwin Matthews has returned to Toledo after a visit with his parents, Mr. and Mrs. E. B. Matthews.

Rev. E. A. Parkinson and son, George, of the Baptist church, left Tuesday for a two weeks' vacation at Warren, Clyde and other parts of Northern Ohio.

Miss Ilse Mertz of Halletsville, Texas, is the guest of her brother and sister-in-law, Mr. and Mrs. B. J. Mertz on Broad street.

Mr. and Mrs. Owen Roderick and little daughter, Jean of Akron, are visiting with his mother, Mrs. Catharine Roderick and brother, W. E. Roderick and family.

Mr. and Mrs. J. B. Vandervort, Miss Lottie Vandervort and Mr. Henry Justus of Columbus, returned to their home on Sunday after a visit with Mr. and Mrs. Willard Potter on High street. Dr. and Mrs. H. J. Ott of Utica, were also guests at the Potter home.

Judge and Mrs. R. L. Grimes and children motored to Portsmouth, Sunday, and spent the day with Mr. and Mrs. Ralph Mohl and their new son.

Mr. and Mrs. Thomas Jones, of High street, will leave on Thursday for Columbus to visit with their son and family and see a new grand-daughter.

Mr. and Mrs. Lawrence Kauffman formerly of Jackson, but now of Columbus, will come to attend the Jackson County Fair and be the guests of Mr. and Mrs. Willard Potter.

Mr. and Mrs. John Laird, of Oak street, have returned to their home after a visit in Colorado with their son Will.

Mr. Robert Pierce and Miss Virginia McLaughlin of Columbus motored down Sunday and spent the day with his sister and brother-in-law, Mr. and Mrs. Willard Potter.

The funeral services for John Newport took place on Tuesday morning at the Holy Trinity church with burial at Mt. Olivet cemetery. Rev. Father Kessler read the service. Mr. Newport was killed in a fall of slate at Daisy, W. Va., at the Fordson Coal and Coke Co. He was a son of James Newport and was a former Jackson man, aged 63 years. He is survived by his wife and five children.

Little Miss Helen Horton, the daughter of Mr. and Mrs. Albert Horton, was the young hostess at a dinner party on Saturday evening to Sarah Sims of Columbus, Betty Summers, Ann Summers, Wilda Cory, Roselyn Stephenson and Miss Tabitha Ridgeway. It was a happy occasion for the little friends.

Two classes of the Baptist Sunday School went to Jackson Lake Park on Tuesday to spend the day. The party was composed of a class of little girls, taught by Mrs. Parkinson, and a class of boys known as "Daniel's Band," taught by David Shively.

Mrs. E. C. Jackson and daughter, LaMonne of Portsmouth, were the over Sunday guests of Dr. and Mrs. J. S. Hunter.

Mrs. D. D. Davis of Ironton, is visiting with her brother, Mr. Sam Jones and family on High street.

PIKETON

Mr. and Mrs. Fred Barger entertained with a picnic and swimming party at the beach near their home Sunday evening. The following guests were present, Mr. and Mrs. Floyd Dewey and family and Mr. and Mrs. Paul Dewey and family, and Messrs Floyd Sweiger and William Blazer of Jasper, Mr. and Mrs. Joseph Seigfried and Mr. and Mrs. Mettler of Chillicothe, Dr. and Mrs. I. P. Seller and son Jack and Mr. and Mrs. G. W. Rittenour and Miss France Comer of Piketon.

L. A. Franke of the Chillicothe Bottling Co., was a business visitor in Piketon, Monday.

Miss Opal Anderson and Earl Lockbaum were recent visitors at Portsmouth.

Mr. and Mrs. George Metzer of Cincinnati and Mr. and Mrs. William Woods and daughter June, of Waverly were guests of Mr. and Mrs. Charles Mickle, Sunday.

Mrs. Martin Richardson and children, of McKeesport, Pa., are visiting the former's brother-in-law and sister, Mr. and Mrs. Floyd Dixon.

Mrs. Frank Walters and children of Wakefield spent Saturday with relatives in Piketon.

The following young people enjoyed a picnic at "Shady Lane", Sunday, Misses Ruth, Mabelle and Edna Leist and Pauline Rheinfrank and Messrs George Leist Jr., and Albert Simpson.

Florence Rader, proprietor of the Emmitt House, Waverly, was a business visitor in Piketon, Monday.

Julius Roloff, who is employed at Chicago, Ill., is spending a few days vacation at his home here.

Harley Brunny went to Westerville Saturday to meet his wife and sons John Philip and Joseph Brenton, who stoped at Westerville for a few days' visit with relatives, en route home from Westville, Ill., where they have been visiting Mrs. Brunny's parents for the past month.

Miss Ruth Leist and Mr. Albert Simpson, of Portsmouth were guests of the former's parents, Mr. and Mrs. George M. Leist, Sunday.

Mr. and Mrs. C. K. Patterson and daughter Virginia, Mr. and Mrs. G. W. Rittenour and son John and James Carson attended the races at Raceland, Ky., Saturday.

Messrs. Leon Steadman and James Smith and Misses Riva Somner and Bernice Vastine were visitors at Chillicothe Sunday.

Mr. and Mrs. S. S. Daily and son Paul, were visitors at Circleville Sunday.

The local Boy Scout Patrol, under the leadership of Leslie Snyder enjoyed a hike to Bethel Saturday, camping there Saturday night and returning home Sunday.

Mrs. Sallie Dunham and sons Harry and Daniel and daughter Nettie, of Portsmouth, were guests of Mr. and Mrs. Alex Argabright and family Sunday.

Mr. and Mrs. Charles Freeland and daughter Ruth and son Carlos of Jackson, and Mrs. Gilbert Holt, of Greenfield were guests of Mrs. Melissa Johnson, Saturday.

McARTHUR

Mrs. Orion Fleisher (Dena Lantz) of Huntington W. Va., has arrived here for a visit with her parents, Mr. and Mrs. F. V. Lantz.

Mr. and Mrs. Edwin Markham and daughter Mary Virginia, spent Sunday with the Markham and Sharp families here.

Mr. and Mrs. Thomas Button have as their guests this week their daughter, Mrs. Aaron Littlejohn and children, of Cincinnati.

Mr. and Mrs. Omar Thomas and children spent Sunday at Washington, C. H.

Rev. and Mrs. D. R. Warne motored to Zanesville Monday accompanied by their daughter, Mrs. Myron King who had been visiting here for some time.

Mr. and Mrs. Arthur Sharp had as their guests Sunday her sister, Mr. and Mrs. Dave Gorsuch and daughter Mary Lillian, of Nelsonville.

Mr. and Mrs. Arthur Crow and children motored to Haydenville and spent Sunday with his mother, Mr. and Mrs. Frank Pickett.

Mr. and Mrs. L. S. Cox and daughter Ethel were business visitors at Wellston, Tuesday.

Mr. and Mrs. Sherman Buskirk and children were business visitors here, Tuesday.

Miss Hazel Rosser spent the week end with Miss Helen Timms at her home near Dundas.

Mr. and Mrs. John D. Gill visited at Wellston Sunday.

Mr. and Mrs. N. Gorsuch are visiting their son Dave Gorsuch and family, Nelsonville.

Auditor and Mrs. E. T. Ansel had as their guests Sunday, Mr. and Mrs. A. H. Eggleberry and son Hugh, daughter Lenora and Miss Gladys Thomas of Zaleski.

Mrs. E. O. Springer, Misses Virlan, Marion and Lillian Willis and Alice Virgene Chambers of Wellston called on Mrs. Ray Cox, Monday.

Mrs. Foster Lyle met with a painful accident Monday when she upset on herself a pan of scalding water which she was carrying.

Mrs. Harry B. Wyman and daughter of Wellston spent a few days recently with Mr. and Mrs. Harry Rumbaugh.

HAMDEN

Clifton C. Roberts, assistant cashier of the Citizens' Bank, and Howard Evans had a narrow escape from death Sunday when a Dodge coupe owned and driven by Mr. Roberts struck a bridge near Richmondale, wrecking the car. Both occupants have several cuts about the head from broken glass. Mr. Roberts had four stitches taken under the chin and four across the forehead. They were taken to Chillicothe, where they received medical aid. Mr. Evans returned home on No. 12 Sunday and Mr. Roberts on N. 4.

Glenn Smith Drowned

Glenn Smith, 17-year-old son of Mr. and Mrs. Roy Smith, of Chillicothe, was drowned Sunday at the old state dam, about six miles from Chillicothe, and up to Monday afternoon the body had not been recovered. A diver from Portsmouth was sent for to try and locate the body. Glenn and some friends had gone fishing and decided to go in swimming when the accident occurred. Roy Smith is telegraph operator for the B. & O. in the Chillicothe office and is a former Wellston resident.

Mr. and Mrs. V. C. Bobo had as their guests Sunday her parents, Mr. and Mrs. J. E. Turner of Wilkesville and sister and brother-in-law, Mr. and Mrs. Walter Holladay of Dyesville.

Mr. and Mrs. Harrison Decker and his mother, Mrs. Kate Decker, of Greendale, former Hamden residents, were visiting with friends here Sunday.

Virgil Bolton, in making a turn from a side street onto Wilkesville street at Wilbur's store Sunday, struck a young son of John Wilkerson, who was riding a bicycle. Fortunately the Wilkerson boy escaped injury. The wheel was smashed.

FULFILLS VOW TO RUN DOWN PARIS APACHE

PARIS, July 23.—Fulfilling a vow made more than two years ago that he never would rest until he had brought Alphonse Mourey, Paris Apache to justice, Albert R. Shattuck, American millionaire, took the stand in the court of assizes this afternoon and testified against the bandit who robbed his New York home and nearly killed Mrs. Shattuck.

The Apache, who, posing as a butler in the Shattuck home, had organized a band of international thieves and perpetrated one of the most atrocious robberies on record, was heavily chained in the court room as his accuser testified. He stared coolly at Shattuck as the latter recounted how the pseudo Butler had ruthlessly locked seven persons, the Shattucks and five servants in an air tight vault and left them to die, while making off with $70,000 in jewelry.

It was only after Shattuck was able to remove the door of the vault from its hingers with the aid of a dime and a pen knife that any of the prisoners escaped alive.

NONE BETTER MADE
We Back With Our Guarantee Each Can of Nevin's Wall Tone, as We Consider It the Best Flat Finish Paint on the Market.
THE J. F. DAVIS DRUG CO.
—Advertisement-tf

CONFER ON TREATMENT OF DISABLED VETERANS

WASHINGTON, July 23.—Advice on the treatment and care of disabled former service men was sought by Director Hines and other veterans' bureau officials today from more than a score of the nation's most prominent medical authorities.

The assembled authorities are members of the council on Medical and Hospital affairs, appointed by Director Hines as a volunteer advisory body to assure the veterans of the best treatment possible to obtain. Their conference with Director Hines, Dr. E. O. Crossman, medical director of the bureau and other officials will continue through Thursday.

REP. NELSON TO BOSS LA FOLLETTE CAMPAIGN

WASHINGTON, July 23. — Senator La Follette, Wisconsin, and his advisors failed to day to reach a final agreement on the personnel of the committee which will have charge of his presidential campaign. The makeup of the committee, however has been virtually determined, only one or two of the eleven places remaining to be filled.

Difficulty is being encountered, it is understood, in making selections that are certain to meet with the approval of the varied groups enlisted in the La Follette-for-president movement.

Agreement, however, has been rached that Representative Nelson of Wisconsin who is in charge of the campaign with headquarters in Chicago is to become chairman.

NONE BETTER MADE
We Back With Our Guarantee Each Can of Nevin's Wall Tone, as We Consider It the Best Flat Finish Paint on the Market.
J. F. DAVIS DRUG CO.
—Advertisement tf.

Motions Taken Under Advisement

CINCINNATI—Motions to quash indictments in the embezzlement case of Clarmer and Sawyer, defunct brokers, were taken under advisement by the court following a hearing.

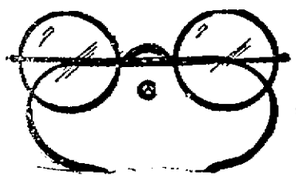

$5.00 FOR THE NEXT $5.00
10 DAYS ONLY

Owing to the increased cost of frames and lenses we will not be able to sell these at this price after the present stock is exhausted. If you are in need of glasses DON'T WAIT. Have your eyes tested and get your glasses. SAVE THE DIFFERENCE. You are guaranteed absolute satisfaction by J. H. Glickman, O. D.

PORTSMOUTH OPTICAL COMPANY
721 Chillicothe and Eighth Sts.
Open Evenings Phone 886-X

Dr. Martel's Pills
$1, $2 & $5 a box
At all drug stores
Safe—Reliable LADIES REFUSE Substitutes

LEGAL NOTICE

Notice is hereby given that total assessments have been made and are on file in the office of the Clerk of Council for examination and inspection by parties interested upon the following improvements: Paving Green alley or extension of Green street between Waller street, Fourth street and Green street; paving Twenty-Third street, North Waller to Scioto Trail; paving Jackson street, east by Rose Ridge, west by Broadway; sewer in Georgia alley, between Seventh and Sixth from Boundary to Broadway; paving Holly alley between Lawson and Monroe streets, south from Gallia, that any objections thereto may be filed with the Clerk of Council.

July 17, 1924.

By Order of the Council of the City of Portsmouth, State of Ohio.
J. EARL CHANDLER, Clerk of Council.
—Advertisement 6tWed

LEGAL NOTICE

CLAUD FYFFE, whose present address is unknown, will take notice that Audrey Fyffe, his wife, has filed her petition against him in the Court of Common Pleas, Scioto County, Ohio, being case No. 18589, praying for divorce, allmony and custody of their minor child on the grounds of gross neglect of duty.

And that said cause will be for hearing on and after six weeks from the date of this first publication.

Dated this 22nd day of July, 1924.
AUDREY FYFFE, Plaintiff.
A. R. CAMPBELL, Jr., Attorney for Plaintiff.
—Advertisementjy23-6twe.

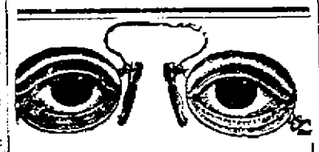

Look! Glasses As Low As $5.00

Prices on all glasses have positively been reduced and we are going to continue using the very highest class of material that can be obtained.

We have reduced the price 10 per cent on all glasses but are still giving the same high class service. Glasses fitted as low as $5.00. This is a PERMANENT REDUCTION in prices.

The Crescent Jewelry & Optical Company
920 Gallia St.

X-Ray Examination and Treatment
By Licensed Physician
Mercy Hospital Clinic
Phones 643 or 241

Thos. Ashpaw
PLUMBING AND HEATING
804 John St. Phone 2530

C. A. ACKLEY
Foot Specialist
Chiropody Massage
Arch Supports
Masonic Temple Phone 2699
Hours 8:30—4:30
Open Evenings Sunday Appointments

BARGAIN WALLPAPER
6c to 12c. 44 samples to choose from. That famous Sanitas.
KELLISON
1021-R 1111 4th

LOANS
Would $25, $50, $100, $200 Solve Your Money Problems?

Investigate our easy payment plan. We give from one to twenty months to repay a loan. Pay faster if you wish.
Get $50, pay back $2.50 a mo.
Get $75, pay back $3.00 a mo.
Get $100, pay back $5.00 a mo.
Get $200, pay back $10.00 a mo.
Plus interest at legal rate.
YOU CAN GET
Any loan $10 to $300 on same plan as above. Interest charged only for time you have loan on unpaid balance.
YOU ARE WELCOME
To call and request any information desired. All business confidential. We loan on furniture, pianos, autos, live stock, etc.
SEE US FOR MONEY
The Industrial Loan Company
Masonic Temple Bldg
Second Floor, Phone 1920

Special
Watch Value
High grade, gold filled Railroad Model
21 Jewel Illinois Watch
$45
See them in our window.
J. F. CARR
Jeweler-Optician
424 Chilli. St., Near Gallia

FOWLER'S
Improved Kodak Developing Service

THE HAZLEBECK CO.
GENERAL INSURANCE
Royal Savings Building
828 Gallia St. PhoLe 70

RADIO TUBES and SUPPLIES
FOWLER'S

THE SCHMIDT-WATKINS COMPANY
Plumbing, Heating and Electrical Contracting
934 Gallia St. Bell 383
Home Phone 578

MOVING NOTHING IS TOO FAR FOR J. B.
Loads for Cincinnati, Indianapolis, Columbus, Huntington, Charleston. Load to Jackson by first of month.
10 Years of Service Largest Fleet
PRICES LOW AS THE LOWEST
INDEPENDENT TRANSFER
PHONE 382 TAXI 88 BELL 6

MOVING Local and Long Distance
WALTER E. COOK Phone 1289 or Boston 20

We Always Have Trips to or from Columbus, Dayton, Cincinnati and Huntington
"Get Our Price First"
RELIABLE Local Or Long Distance TRANSFER
Phone 826 Biggest Van In City

Money for Taxes
If you need money for your taxes—see us. You can repay in easy monthly payments. All loans confidential.
The Peoples Finance Co.
834 Gallia St. Phone 2595

FOR SALE---BEAUTIFUL HOME SITE
This is one of the best corner lots in the city of Portsmouth. Lot 61x130. Located on corner of New Baird Ave. and Kinney's Lane. Price $5900
1 lot on 18th street across from the nurses' home. Price $2800
2 lots between Sciotoville and Wheelersburg. Price, each $200
SHEPPARD REALTY CO.
PHONES 281 or 1079-Y

FOR SALE
A Beautiful Home Site
On account of death in the family, I will offer at a sacrifice, my beautiful home and business building, located at 3rd and Astubula Streets, Ironton, O.
This property is located on a lot 55x124 and is ideally situated. The house is completely furnished, 8 rooms, bath, over-ground cellar, garage and other outbuildings. The business building is a drug store and is in connection with the home.
If you are interested in this proposition, call in person at 3rd and Astubula Streets.
B. McGerty
IRONTON, OHIO.

WHY PAY RENT?
When you can buy lots 62x300 feet at your own terms? These lots are within ten minutes walk of the street car line, five minutes of the bus line close to three churches, high school and paved road, gas and electricity. Eight of these lots have already been sold.
For an investment or as a future home site it will pay you to investigate this attractive allotment at once. Gleim Heights are East of Wheelersburg on Dogwood Ridge road.
ANDREW GLEIM
Phone 3602 Wheelersburg

The Portsmouth Daily Times
Chillicothe and Front Streets Portsmouth, Ohio

MEMBERS OF THE ASSOCIATED PRESS
The Associated Press is exclusively entitled to the use for publication of all news dispatches credited to it or not otherwise credited in this paper and also the local news published herein.

THE TIMES PUBLISHING COMPANY

Patrons of Sunday Sun who fail to get their paper call Circulation Department. Phone 2903 before 9 a. m. and a paper will be sent to you by special carrier.
Patrons of the Daily Evening Times who fail to get their paper call Circulation Department. Phone 2903 before 7 p. m. and a paper will be sent to you by a special carrier.

When You Want THE TIMES
CALL 2900
Private Branch Exchange and ask for department with which you wish to talk.

THE URGE TO "GET AWAY"

THE battle of the vacation resorts is on with enough spoils for distribution to assure victory to all of the combatants. This annual battle is waged to decide whether the summer vacationists will go to the mountains, to the seashore, automobile touring, to the summer cottage, camping, transcontinental railroad sight-seeing or touring abroad. Next fall it will be learned as heretofore that the vacationists have gone to all of these places.

There are some people who enjoy going to the same resort, in the same way and at the same time every year, but the greater portion of the American populace has an insatiable appetite for the novel and strange in vacation resorts as well as in everything else. So nine out of ten of us will go to the seashore one year, to the mountains another year and motor touring on still another year.

Another phase of the summer vacation is that strange, unexplainable urge which makes everybody at vacation time wish to get away from the scene of his labors. People who live at the seashore 50 weeks in the year go to the mountains or abroad at vacation time. The mountain dwellers flock down to the seashore resorts on the vacation excursions and the European and Asiatic probably come to America, while Mr. and Mrs. United States are vacationing abroad. A definition for the word "vacation" might well be "a sojourn away from home," although Webster's gives it as "an intermission from stated employment."

The only available explanation for the vacation wanderlust is the propensity of the American to become bored with his surroundings and to crave new "hunting grounds." Perhaps it is a twentieth century out-cropping of the pioneer instinct of our frontier-pushing forefathers.

GOOD RIDDANCE

THE public will benefit richly from the employment of the radio for the broadcasting of political speeches, the public is hopeful following the first radio conventions. When the microphone supplants the stump the old style of political spellbinding will pass with the gnarled relic.

With the impersonal radio personal magnetism and impressive presence are of no advantage to the campaign orator. Grammatical perfection, a reverberating voice and the ability to say something concisely and interestingly will bring fame and votes to the radio orator.

The spellbinder who depended upon the whipping of Old Glory out of his coat pocket and the swinging of a heavy fist and long arm for his effect, will have to study up on his verbs, adjectives and grammar before facing the microphone. The stump speakers will have to be taught new tricks.

Extermination of the old flag-waving political haranguer is a distinct achievement for the radio and a boon to the haranguer's own "great country and intelligent countrymen and voters."

KEEPING TO RIGHT SIDE

BACK in the old days when motor chivalry and courtesy were part of the unwritten code it would not have been necessary to call the attention of "road hogs" to their annoying and unlawful practices. Today it is. Every holiday and every week end emphasizes the need for some strong-arm squad to keep on the right side of the highways the thoughtless and deliberate driver who regards the entire road as his.

There is a species of mania, akin to that of speeding, that prompts some drivers to "hog" the road in such fashion that the lawfully regulated vehicle in the rear cannot possibly pass. This privilege is guaranteed the trailing car by law and the refusal to make way for it, is a violation of the motor statutes.

Drivers of courtesy need only a horn toot to make way for the car behind. The other style of driver needs the traffic cop and the sooner the cop gets into action the more regular will driving become.

You don't hear much about the monkey gland business these days. Maybe it needs some new glands.

The difference between a night gown and an evening gown is two yards in favor of the night gown.

Some families hate to have company. Others like it because company keeps them from fighting.

Our idea of looking out for posterity is taking care of the part which already has arrived.

A fool laughs when his wife gets mad, while a wise man runs out and takes in a movie.

The reason life is quiet and peaceful in rural sections is because country doctors don't tell all they know.

NEW YORK DAY-BY-DAY

BY O. O. McINTYRE

NEW YORK, July 23—The little building on lower Broadway that housed The Place—a famous bar of 30 years ago—has been torn down. To New Yorkers of that period there are many fruity memories. The Place was a spot where men drank liquor like gentlemen.

The proprietor was a wit of the section. On a little shelf he had a cheese and knife and beside it a cracker bowl, but never in the memory of the oldest patron were there any crackers in it. The bar was a few blocks below Fourteenth street, then the Rialto.

All the actors and managers used to drop in there after the matinee and evening performances. It was an offense for one to show his liquor. If he felt himself growing tipsy there was an unwritten code he must leave.

The most expensive drink was 30 cents—a mint julep served in a frosted silver shaker. The Place did not open until noon. It was the proprietor's conviction that men who drank in the morning were not the sort of patrons he desired.

Long before prohibition business grew away from The Place but it was such a restful spot that many went from uptown down there just to talk of the other days.

On a wall hung this printed card with the proprietor's signature: "It is foolish for men to drink and everyone is better off without alcohol. Some day the nation will smite the saloon, but so long as men do drink, The Place wants them to have a respectable surrounding."

It was the only saloon in New York with a library. The books were carefully selected. A local editorial commenting upon the razing of the building said: "Had there been more saloons like The Place there would have been no reason for prohibition."

It has been found that 80 per cent of the girls on the New York stage have their mothers or fathers wait for them at the stage door following a performance. When daughter goes for a job, mother goes along. When daughter talks salary, so does mother. When daughter goes on the road, on the road goes mother. Theatrical producers do not like the "stage mama." They know the mother is always fighting for the highest salary and for promient parts.

In the death of E. J. Edwards journalism lost the father of "the New York letter." He began to write under his pen name, "Holland" back in the 80's. He was an intimate of men like William H. Vanderbilt, J. Pierpont Morgan, Jay Gould and Chauncey M. Depew. He made it a rule never to quote big men direct, but wrote with an authority that convinced his readers he had his information from the fountain head. In his later years he lived at the Union League Club and his face was familiar to thousands who strolled along Fifth Avenue. Each afternoon at five Edwards occupied the same chair in one of the club windows.

Another face that is familiar to New York is that of a man who every day at the noon hour leans against a subway kiosk at Broadway and 42d street. He is middle aged and it is supposed he works in the neighborhood. Rain, snow or fair weather he is always there at the same hour and has been for about eight years.

Copyrighted, 1924, by the McNaught Syndicate, Inc.

INFANT BURNED TO DEATH

GALLIPOLIS, O., July 23. — The baby son of J. L. Strait, a farmer living near Bethesda, was burned to death today, when fire starting from an oil stove destroyed the Strait home.

ABE MARTIN

There hain't nothin' that makes a grocer as mad as fer somebuddy t' pull up t' his store in a car an' charge a sack o' corn meal. One thing about a woman in politics—we can't buttonhole her.

Copyright National Newspaper Service

Doc Koko's KOLUM

ON A GIRDLE

That which her slender waist confined
Shall now my joyful temples bind:
No monarch but would give his crown,
His arms might do what this has done.

It was heaven's extremest sphere.
The pale which held that lovely deer
My joy, my grief, my hope, my love,
Did all within this circle move.

A narrow compass! and yet there
Dwelt all that's good, and all that's fair.
Give me but what this ribbon bound,
Take all the rest the sun goes round!
—Edmund Waller.

A Cool Customer

Motorist (who has crashed into milliner's window) "My wife wishes to buy that hat there in the corner."

The Big Treat

Sightseer in Washington: "And now that I've seen all the other public buildings, show me this new Teapot Dome we read so much about."

Plenty of Experience

Mrs. Gustum: "Can you do washing and ironing?"

New Servant (sympathetically): "Oh, yes—I used to be married and have a home of my own."

HOW TO START THE DAY WRONG — BY BRIGGS

Had Troubles By The Score

"So your daughter's married, I hear. I expect you found it hard to part with her."

"Hard! I should think so! Between you and me, my boy, I began to think it was impossible!"—Steam Shovel and Dredge.

A Warning Sign

"Jim, I see that your mule has U. S. branded on his right hind leg. I suppose he was an army mule and belonged to Uncle Sam?"

"No, suh, dat U. S. don't mean nothing 'bout no Uncle Samuel. Dat's just a warnin'. Dat U. S. jess stan' fo' 'Un Safe—'at all."—The Optimist.

Authoritative

"Bill is going to retire from business for five years."

"Oh, I've heard him say that before."

"Yes, but this time the judge said it."—Good Hardware.

Excessive Gallantry

"You seem to have had a serious accident."

"Yes," said the bandaged person. "I tried to climb a tree in my motor car."

"What did you do that for?"

"Just to oblige a lady who was driving another car. She wanted to use the road."—Birmingham Age-Herald.

HINTS FOR HOUSEWIVES

How to Drive a Nail Without Effort

Ask your husband to drive a nail.

He will inquire: "Where's the hammer?"

Tell him it's where he left it the last time.

He will inquire: "Where's that?"

Ask him how you should know.

He will reply: "Well, who should?"

Ask him if he married you so that you might keep track of hammers.

He will answer "Darned if I know what I married you for."

State that neither do you.

This will hit the nail on the head.

If necessary, repeat.—Inklings.

Willing To Compromise

An impecunious tenant had not paid the rent of his room for several months.

"Look here," said the landlord, "I'll meet you half-way. I am ready to forget half of what you owe."

"Right. I'll meet you. I'll forget the other half."—Buen Humor (Madrid)

Good—If He Can Do It

Mrs. Green (proudly)—Oh, yes. Willie is doing very well in his studies—especially languages. Would you like to hear him say something?

Mrs. Bean—Oh, I'd just love to.

Mrs. Green—Very well. Willie, say good morning to Mrs. Bean in Rigebra.

Mr. Revare Better

P. H. Revare, who was taken very ill at his home Monday, was reported much better Tuesday.

Twenty-Four Years Ago

J. C. Hibbs while on his way to the Lynn-Lloyd wedding in attempting to alight from the carriage, fell heavily. One tooth was knocked out and his lip badly cut. The accident caused considerable excitement, fully 200 people gathering.

Martin Burns, Jr., sprained his back while lifting ice at the Portsmouth brewery plant.

Wednesday's Commercial - Tribune tells of the safe arrival in New York of the Kaiser Wilhelm der Grosse. This is the vessel on which Miss Bertha Reed sailed for home and her arrival here is now expected daily.

Jacob Findeis and Dave Stabler have each purchased Japanese robins. These birds are performers and are valued highly.

Contractor Samuel Monroe's men began laying brick on Eleventh street Wednesday. The work will be pushed with all haste and the improvement completed as soon as possible.

THE OLD HOME TOWN — BY STANLEY

EVERETT TRUE — BY CONDO

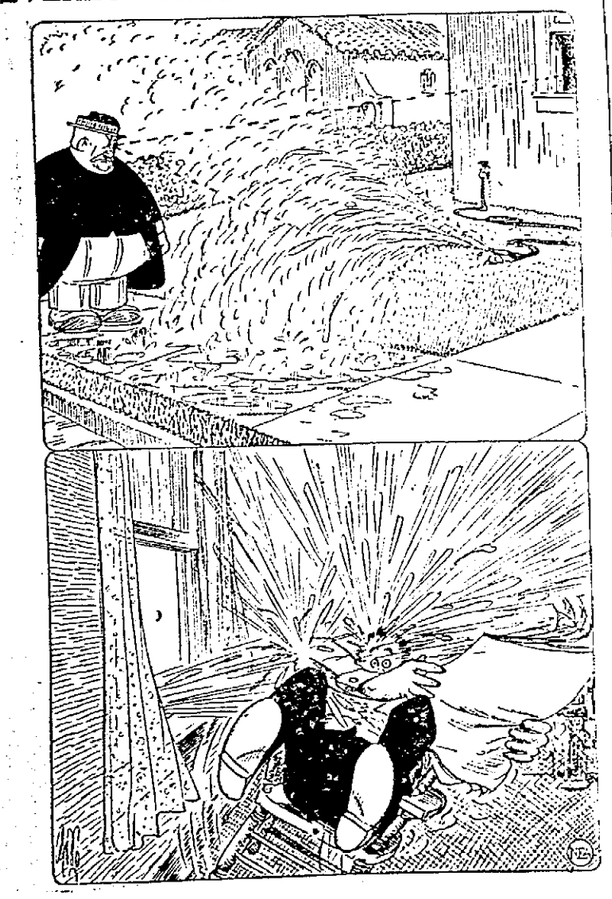

BARNEY GOOGLE AND SPARK PLUG — One Look And Barney Changes His Mind — BY BILLY DE BECK

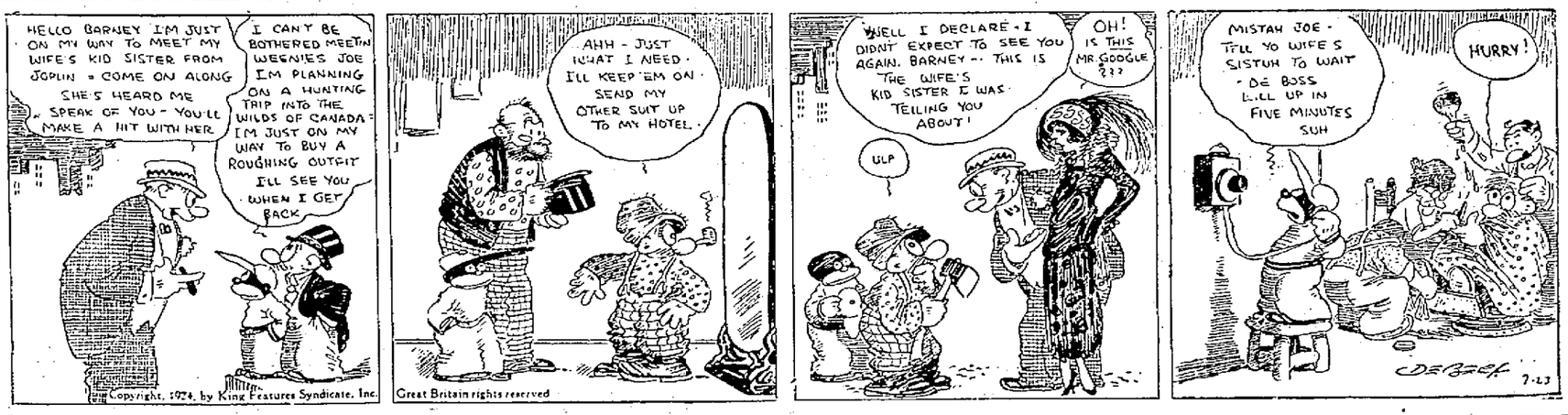
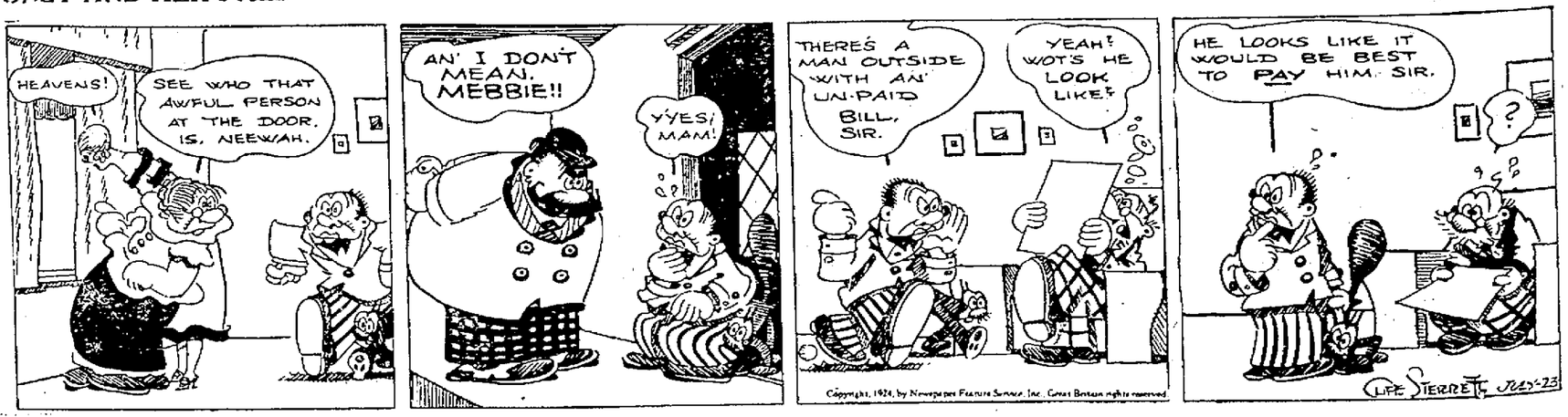
POLLY AND HER PALS — If Looks Mean Anything, Paw'll Pay — BY CLIFF STERRETT